WE NOMINATE

Robert Whitsett van de Velde, a "career soldier" for over two decades, a teacher-administrator for the past half-dozen years in Princeton University's Woodrow Wilson School, and a community leader concerned with strengthening the concept of two-party government on the local level. This fall the 50-year old van de Velde, who as a college senior in the spring of 1933 listed himself as a Republican "planning to enter business," finds himself in the many-sided role of directing a loosely knit, volunteer political organization, which—like its Republican counterparts in the Princeton Area—is the antithesis of the so-called "party machine."

Twice a defeated candidate for Borough Council, and by conviction a partisan Democrat, van de Velde early in 1962 shouldered the basically thankless task of guiding a political unit in a municipality where politics, according to one former Borough Councilman, are "clean, honest and competitive" — and, also, seasonal. "At the risk of sounding like a starry-eyed idealist," van de Velde points out, "I accepted this job because I feel strongly that the entire democratic process hinges on the interests and concerns of those voluntarily handling the routine, often humdrum, groundwork underpinning our system of elections. Frankly, and while I am not particularly well seasoned in political operations and 'know-how,' I am often appalled by Princeton's political apathy."

A motivating factor in van de Velde's decision to participate in public affairs, a decision which each week adds hours to a crowded schedule, was 22 years of service as an Army officer when, in his words, "I was ineligible to take advantage of such opportunities." Since his retirement in 1957 with rank of colonel, and his initial University appointment as Assistant to the Director of the Wilson School, he has in a real sense brought to his "extra-professional activities" the enthusiasm and drive traditionally associated with a younger man "making his last run for public office."

The recipient of a Regular commission in 1937, four years following graduation from Princeton, van de Velde compressed into his Army years a variety of experience, including the frustrations of Americans "pinned down" in Hawaii by the shock of Pearl Harbor, battle decorations in the Italian offensives, post-war duty as the first American military attaché in Israel, and a final stint in the Paris Headquarters of the U.S. European Command. Of import in the development of his present interests was the 3-year period (1950-1953) that enabled him, under military assignment, to carry forward advanced work in the Wilson School and to qualify for his master's and doctoral degrees, the latter in the Department of Politics.

Van de Velde, now Executive Secretary of the Wilson School, plays a central part in the evolution of one of the stimulating educational ventures of recent years, the "Graduate Program of Professional Education" made possible by the anonymously created $35-million "X" Foundation. Co-author of "Strategic Psychological Operations and American Foreign Policy," he is largely responsible for the success of two key, widely separated ventures: the Rockefeller Public Service Awards, seeking to bolster the public service through recognition of distinguished civilians in the Federal Government, and The Parvin Fellows Program, bringing here each year potential leaders from the emerging nations.

For personifying, without regard for political affiliation, the conception of the "dedicated citizen"; for believing, and implicitly, in all he is attempting to do; for encouraging voters of all suasions, whether Republican, Democratic or Independent, "to listen, to comment, to question why"; he is TOWN TOPICS' nominee as

PRINCETON'S MAN OF THE WEEK

Wallpaper or Paperhanging
Paints or Painting
55 Years' Experience
MORRIS MAPLE & SON
200 Nassau St. WA 4-0058

The Famous Harper Method . . .
For the Health and Beauty
Of Your Hair and Skin
ESTHER'S BEAUTY SALON
176 Nassau St. WA 4-0078

Milholland & Olson Inc.
English Antique Furniture
8 Stockton Street

LONDON FOG
Raincoats
For him
For her
$32.50
Harry Ballot Co.
20 Nassau Street

REALTY NEWS

PRIVACY

A FENCED - ENCLOSED LOT WITH AN ABUNDANCE OF TREES AND MATURE PLANTINGS PROVIDES A FINE SETTING FOR THIS NEWLY-DECORATED, SIDE - TO - SIDE SPLIT LEVEL. LIVING ROOM (15 x 18) WITH FIREPLACE, PLEASING DINING ROOM, KITCHEN WITH FINE COUNTER AND CLOSET SPACE. 3 BEDROOMS, 1½ BATHS. GARAGE. QUIET STREET IN COMMUNITY PARK SCHOOL DISTRICT. MANY EXTRAS INCLUDING COMBINATION WINDOWS, AIR-CONDITIONERS, WASHER, DRYER. AN EXCEPTIONAL OFFERING.

All This For $26,700

Chas. H.
DRAINE
Company
REAL ESTATE
INSURANCE
10 NASSAU STREET
WA 4-4350

HAVING A
PARTY?
BEFORE OR AFTER
THE GAME
Call
WA 4-2468
For
FREE DELIVERY

BOTTLED IN SCOTLAND
WINE & GAME
SCOTCH
8 years old 86.8 Proof
Fifth $5.75

BOTTLED IN KENTUCKY
WINE & GAME
BOURBON
6 years old 86° Proof
Fifth $3.89
Quart $4.95
(Above exclusive)

WINE & GAME
SHOP
6 NASSAU ST.
FREE DELIVERY
Tel. WA 4-2468

Town Topics

Published Every Thursday Throughout the Year

Donald C. Stuart Jr.
Dan D. Coyle
Editors and Publishers

Katharine H. Bretnall
Assistant to the Editor

K. A. Best
Advertising Manager

Fulton R. Ecgmeier Jr.
Olivia S. Miller
Assistant Editors

Delivered without charge every week to every home and place of business in Princeton Borough and Township and to part or all of West Windsor, Lawrence, Hopewell, Montgomery, South Brunswick and Franklin Townships and Rocky Hill and Griggstown.

Subscription price (for area outside that served by the Princeton Post Office, within the U. S.) $2.50 per year. Payable in advance.

Controlled circulation postage paid at Princeton, N. J.

4 Mercer Street Princeton, N. J.
Telephone WA 4-2200

Printed by Merlo & Sons, Inc.
Trenton, N. J.

VOL. XVI, No. 31
October 14-20, 1962

This Is PRINCETON

BOROUGH TO GET LAND?

Question Is Raised. The Borough Board of Education may ask the Township to cede to the Borough the Walnut Lane properties on which the Borough Board plans to build its new school. This would mean that all problems of traffic, land use and so on would be focused in a single municipality, the municipality whose school board owns the school.

There is a precedent for such a move. The Borough's Princeton High School stands on a jut of Borough land extending into the Township which was formerly part of the Township.

A meeting between the Township Planning Board and the Borough Board of Education will take place soon, probably within a month. After Borough voters had given their "yes" to the purchase of the Walnut Lane properties, Mayor Kenneth R. Fairman of the Township received a letter from Graham Rohrer, president of the Borough Board, indicating that the Board is now ready to appear before the Township planners. A date will be decided upon between Mr. Rohrer and Gerald Breese, Township Planning Board chairman.

See our
Newly-decorated
shop,
and meet our new
staff members,
Miss Barbara Holland
Hair colorist,
Miss Helen Slowinski
Stylist and authority
on the care of the hair
Christine's Beauty Salon
Permanent Wave Specialists
12 Spring Street
WA 4-0378
Call for an appointment

HERE'S WHERE THE CARS ARE: Franklin Avenue lies in the Borough, but plays a part in Township motoring habits. Here is Franklin as it dead-ends into Walnut Lane along the grassy east side of Princeton High School. Westminster Choir College property, to be developed eventually by the College, lies at the left. Beyond it a few feet down Walnut Lane is the Borough's new school property. A run-down of traffic problems in this part of town appears in "This Is Princeton." (Staff Photo)

The Township has an eye on the School Board's plans, although its legal jurisdiction is limited. No community, Township or Borough, has any authority over a school board's building plans; only the state department of education has such authority. Nor does a municipality have any zoning control over a school board's arrangements.

However, two subdivisions are involved in the present situation—that of Westminster Choir College, owner of most of the land, and that of Richard Bradley, owner of a small parcel along Guyot Avenue, and the Township does have authority here.

Through Street Needed. There is also serious concern on the part of Township officials about traffic, particularly along Franklin Avenue, which lies in the Borough, but which provides Township residents with one of their few east-west throughfares.

There is a possibility that the Board of Education might ask for permission to wipe out the stub of Guyot that lies at the northern edge of their property, and also ask the Township to vacate a possible extension of Henry Avenue. There has also been talk of vacating—that is, eleminating—Franklin.

Traffic counts made by the assistant Township engineer, Frank Quinby, last week, showed a heavy traffic pattern along that street: 11,574 cars during the seven days between September 26 and October 2. The heaviest use of Franklin comes at 9 a.m. and again at 4 and 5 p.m.

With an already heavy traffic flow along Franklin, beginning or ending at Walnut Lane, the Township is concerned about the School Board's plans for diverting traffic in and around its new school, and is also concerned lest Borough plans cut off Franklin entirely for motorists traversing the Township.

TO BUILD DORMITORIES On Goldie Field. The University is ready to build the five undergraduate dormitories on Goldie Field which it announced three years ago, and representatives of the University appeared before the Township Planning Board Monday night "as a courtesy and a matter of information" to spread out their plans before Planning Board members. No Planning Board action is required.

The complex will go up on the land south of Wilcox Hall and the portion of College Road that goes from Washington Road to the turn-off for Baker Rink. Edgar M. Gemmell, administrative vice-president for the University, told the Planning Board that Princeton would finally implement "within the year" its long-anticipated decision to close off College Road and would construct in its place a footpath similar to McCosh Walk, but wide enough to accommodate emergency vehicles.

Most of the land involved lies in the Township, and only about 10 percent in the Borough. The University expects to appear also before Borough officials, hoping for Borough-Township agreement on a single building permit, single inspection, and so on.

The dormitories will house 326 students and will provide three apartments for bachelor members of the faculty. It is hoped that the buildings will be completed by the spring of 1964.

The University is now constructing a re-alignment of the lakeside dirt road that feeds into Washington Road. When it is completed, this re-alignment will make a direct cross-intersection with Faculty Road, eliminating the present jog across Washington. Eventually, according to the county engineer's office, the traffic signal now at College and Washington will be moved south to the new Faculty-Washington intersection.

PALMER SQUARE WINS Parking Variance Allowed. The Borough Zoning Board

—Continued on Page 2

Area Rugs
1/3 Off
on
Discontinued
Patterns
by Cabin Craft
Nassau Interiors
162 Nassau Street
WA 4-2561

In Safe Hands

when you store in a
Mayflower
WAREHOUSE
MANNING'S MAYFLOWER
Worldwide Movers
WA 4-1848

Help yourself
to a
carefree
vacation

JOIN OUR
Vacation Club

Vacations are most fun when you can go where you want, do what you want without having to worry about money. Start saving for your next vacation now. Put the amount that's convenient for you in your Vacation Club account each week. Make next year's vacation your best ever.

The First National Bank
OF PRINCETON
90 Nassau Street WA 1-6100
West Windsor Office — Princeton Junction
Member of The Federal Deposit Insurance Corporation and Federal Reserve System

Panacea
For Some Aches . . .

A Walker Heating Pad!

In a corner of your linen closet, there should be a sofe, dependable Walker heating pad — ready for action when your doctor recommends dry heat.

All Walker models offer three-speed temperature controls with braille switches and are fully guaranteed.

Walker Heating Pads
$5.95 — $6.95 — $7.95
Wet Proof Model — $8.95

The Thorne Pharmacy
Princeton WA 4-0077
Princeton Jct. SW 9-1232

Princeton's Finest Mower Service
WA 4-3600
MAINTENANCE
STORAGE
SALES
SERVICE
Moore's
Mower Service
R&O STATE ROAD

Dry Cleaning
Lahey's
150 Nassau St.
WA 4-0502

DESIGNERS and MAKERS
of
EARLY AMERICAN
PINE FURNITURE
Over 100 pieces hand made at this delightful Country Shop, shown with coordinated upholstered furniture, lamps and accessories
★
Also always a selection of fine GIFTS appropriate to the season. Drive over today!
The Lennox Shop
Route U.S. 202, Mt. Airy
3 miles northeast of Lumberville, N.J.

This Is Princeton

—Continued from Page 1

granted in executive session Tuesday the parking variance requested by Palmer Square, Inc. for its planned $1,350,000 office building.

The approval carried the stipulation that PSI provide the required 171 parking spaces from its neighboring lots. Ground is expected to be broken early next year for the five-story structure on Palmer Square East.

Bank Stand Clarified. In a memorandum prepared by attorney Crawford Jamieson, the First National Bank has clarified its objections to the variance.

First National's dissent centers upon the proposed Princeton Bank and Trust Company auxiliary office in the rear. "The auxiliary banking facility would be a clear circumvention of the existing banking laws of the State of New Jersey" which state that no auxiliary office can be established within 1,000 feet of the main office of another bank without its written consent . . . "which consent has not been solocited."

First National also objects to the proposed location of the drive-in wing in the parking area on the east side of Palmer Square, opposite the main vehicular entrance to the Nassau Inn.

"Traffic congestion resulting from the combination of post office traffic, bank patrons, hotel guests being picked up or discharged at the Inn, and the general public, would create an undesirable traffic bottleneck." While making no objection to the "overall parking scheme," First National observed that the drive-in wing "is to be located in the parking area apportioned for use by occupants of the proposed main building. And at the same time it was stated that this strip of available parking would remain for parking purposes even if the auxiliary drive-in banking facility were situated there."

First National says that it believes the basic plan of Palmer Square, Inc. "will be a positive contribution to the community," and that it "has no objection to the plan of Palmer Square, Inc. to have as one of its principal tenants in the new building the Princeton Bank and Trust Company."

In the report covering the hearing for the parking variance, Mr. Jamieson was incorrectly quoted as to the legal proximity of a banking drive-in to a competing bank. Further, no approval by the First Presbyterian Church of the move is required.

VOLUNTEERS WANTED

For Red Cross Program. The Red Cross will begin its orientation program for volunteers wishing to serve in the New Jersey Neuro-Psychiatric Institute on Monday, October 22.

Two-hour sessions, from 9.30 to 11:30, will be held Monday through Wednesday mornings of that week. On completion of the course, known as the Gray Lady program, each volunteer will be given a period of supervised training.

Addressing the group will be Dr. Robert Bennett, medical director at the institute; Dr. Eva Short, Dr. Manfred Kanther and Mrs. Lillian Cole, director of the Psychiatric Social Service. The course will be given at the institute. Those wishing to register should call the Princeton Chapter, American Red Cross, WA 4-2404.

ROUND-UP

A squall line rammed its way through Mercer County early Tuesday morning, bringing more than half an inch of rain in less than two hours, near pitch-black darkness an hour after sunrise and hailstones of some proportions.

Low pressure areas in upper New York state and off the Atlantic coast along New Jersey and Delaware were responsible, creating a trough through which a line of thunderstorms sluiced then, while sunshine broke through in New Jersey, the squall stalled over New York in general and the Yankee Stadium in particular, causing postponement of the fifth game of the World Series.

October, accordingly, is somewhat ahead in precipitation for the first ten days, since last week also produced close to a half inch of rain, most of it on Friday . . . temperature readings averaged generally somewhat below normal.

Need weekend money? Cash your checks early . . . Friday is Columbus Day, and the banks will be closed from 3 p.m. Thursday until Monday morning.

A hit-and-run accident occurred Friday just before midnight on Nassau Street, near Holder Hall . . . Miss Cecily Corcoran, a student at the Madeira School in Virginia, was crossing the street with her date, freshman Douglas Penick, when she was brusbed by a car and knocked down . . . she required three stitches at Princeton Hospital for a leg cut.

Petty thievery: two 8x10 rugs, valued at $75 each, from the garage of Mrs. Loren H. Odden, 30 Armour Road . . . a blanket valued at $10 from the back porch of Mrs. Anita L. Simpson's home at 58 Wiggins . . . a tire and wheel from a small foreign car owned by Mrs. Murray H Reich, 184 Loomis Court.

"Morven" is once again occupied by the heads of its large family . . Gov. and Mrs. Hughes have returned from a three-week vacation abroad, principally in Ireland.

Would you, as a prospective parent, like to know the sex of your child before it is born? For an indication of how other Princeton area residents feel on the subject, see Question of the Week, page 17.

IF YOU LIKE Town Topics, the best way to express your appreciation is to mention it to our advertisers.

INDEX

Calendar of the Week	11
Churches	21
Classified Ads	28 to 39
Engagements-Weddings	9
It's New to Us	7
Mailbox	22
Man of the Week	Cover
Music in Princeton	8
Obituaries	14
Question of the Week	17
Sports In Princeton	23
This Is Princeton	1
Theatres	5
Topics of the Town	3
Weather Box	4
We Congratulate	25
Why I Plan to Vote	15

Closet and Drawer Sachet
Garden Rose, Blue Plaid, Orange Spice
Potpourri — $1.25 each
Lavender Shoppe
always on invitation to browse
173 Nassau St. WA 4-9741

PRINCETON'S WEEKEND WEATHER

Thursday	Friday	Saturday	Sunday
Partly Cloudy	Possible Showers	Partly Cloudy	Fair

TEMPERATURE: Near normal of 60 degrees through Sunday.

Are you getting the most out of your reading? Not unless you are sending all your magazine subscriptions to:

SCHOLARSHIP FUND
Princeton High School
Princeton, N. J.

Up to 50% of the cost of your magazines can go toward furthering the education of Princeton High School seniors.

NASSAU OIL COMPANY OF PRINCETON

SPECIAL REDUCE PRICES
French Hybrid Lilacs, 4-5 ft. $5.25
Canadian Hemlock, 4 ft. $7.50
White Dogwood, 6-8 ft. $5
Kwanzan Japanese Cherries, 8 ft. $12.50
While They Last
Store Hours: 9 to 5:30 Monday thru Saturday
Sunday, 9 to 4
NASSAU GARDEN MARKET
State Road 206 WA 1-7862
If no answer AX 7-3854

The Friendly FOOD MART
20 Witherspoon Street WA 1-9845
SPECIAL
HOME GROWN BEEF
STEAKS 69c lb
Sirloin, Porterhouse, T-Bone
Prime RIBS of BEEF 49c lb
Good Freezer Item!
Fresh
CALVES LIVER 79c lb
Boneless
SIRLOIN ROAST 89c lb
CHICKEN COMBINATION
LEGS and BREAST 49c lb
Full Line
SARA LEE CAKES 69c ea
Reg. 79c
Imported
PORT SALUT or Wine
CHEDDAR CHEESE 85c lb
Lean, Choice
GROUND FLANK 49c lb
Specials Effective Oct. 11, 12, 13 ONLY

Coat Sale
THURSDAY, FRIDAY
and SATURDAY ONLY
20% OFF
Introducing our NEW line of
Fall overcoats and top coats.
From $38.75 to $135.
OPEN FRIDAYS EVENINGS
'TIL 9
Free Parking . . . always!
Rear of shop, enter from John St.
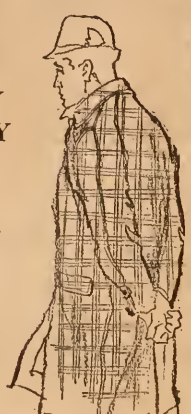
The English Shop
32-36 Nassau St., Princeton, N. J.

DEDICATION SATURDAY: Princeton University's new $8 million Engineering Quadrangle on Olden Street will be dedicated Saturday morning at 11. Its six units accommodate 1,000 persons who constitute the engineering faculty, student body and staff, and its 280,000 square feet make it seven times as large as the University's first building—Nassau Hall.

TOPICS *Of the Town*

RACEWAY PROTESTED

By John Street Residents. Thirty-five residents of John Street have petitioned the Borough Mayor and Council for protection against speeders on their narrow one-way street.

Citing broken porches, fearful school children, and night-time racing by "cowboys," the group asked for more frequent police patrol of the area. It also asked that the police clamp down on violators of the two-hour parking limit.

Police Chief Peter J. McCrohan told the Mayor and Council, "I know this problem of 'cowboys;' I can almost tell who is doing it, but the difficulty is to catch them doing it." He added that it is "almost impossible to clock speeders on John Street."

Mayor Henry S. Patterson told the residents that the police department would help in every way it could. "I frankly admit it is a matter of manpower to get around. We could always do a much better police job by just doubling the police force, but no one would stand for the cost". We will do our best with what we have."

Councilman William W. Walker noted that "unfortunately, the hot rodders know when our two police cars patrol."

Mayor Patterson said, "We will do our best, but we still feel in Borough Hall that parents, friends and relatives of those we all know are offenders should police their young drivers — make them realize that this can't continue."

Bayard Lane Light Studied. Mayor Patterson reported that the State Highway Department will conduct a second study of traffic conditions at Bayard Lane and Avalon Place. "The new count will be before 8 a.m. and will include 5 p.m. traffic — and it won't be taken just after a snowstorm!" Present at the conference with state officials were Mayor Patterson, Councilman Walker, Administrator Robert S. Mooney, Borough Engineer Arthur T. Brokaw, Chief McCrohan, Magistrate Theodore Tams and Mrs. S. A. Waterman of 19 Hunter Road, who spoke on behalf of the western area residents.

A new version of the Housing code which was tabled at the last meeting will be held in abeyance until Council members have an opportunity to study the suggested revisions. The new version is to be presented at the next council meeting, which has been rescheduled to November 20.

CANDIDATES SPEAK

In Weekly Statements. John Hite and James Foley, Democratic candidates for Township Committee, said this week that their Republican opponents had declined to debate with them, claiming that debates would inject "razzle-dazzle, big-city politics into the campaign" and "would not elevate its tone and quality."

The invitation was extended on May 25 by Mr. Hite and William Marvel, who was a candidate at that time, but has since withdrawn. John O. Green and Carl Schafer, Republican candidates, replied with their refusal on July 28, according to Mr. Hite.

The Democratic candidate said that the Republicans expressed the opinion that debate would create issues which do not exist—"in short, all the trappings, tricks and gimmicks of professional politics."

Commenting on the Republican position, Mr. Hite said, "It

– Continued on Page 4

THE

NEW PRINCETON BOWL

AT

Princeton Recreation Center, Inc.

2 miles south of Princeton Circle on Route 1

ANNOUNCES

Beautiful Ice Skating Rink

Opening Friday Oct. 12th at 6 P.M.

CELEBRATING WITH

SPECIAL ENTERTAINMENT

★

ADMISSION

ADULTS — $1.25 CHILDREN UNDER 16 — 75c

2½ HOUR SESSION

OPEN SKATING 9 A.M. TO MIDNIGHT

7 DAYS A WEEK

★

INSTRUCTION AVAILABLE SKATES FOR RENT

SNACK BAR

CLUB & PARTY RESERVATIONS ACCEPTED

WAlnut 1-9502

RAMBLER '63

The New Shape of Quality

1963 Rambler Classic Six Four-Door "770" Sedan. Looks longer but isn't. Curved glass side windows. Advanced Unit Construction.

ALL NEW! with the same Reliable Rambler Quality

Lahiere-KANE, Inc.

15-27 Spring Street WA 4-0900

SMOKED CHEESE

50c a block

Rosedale Lockers

262 Alexander St.

WA 4-0135

Peggy Longstreth Bayer
Former Fred Astaire Teacher
School of Dance
Ballet - Top - Ballroom
WA 4-0269 WA 4-1865

Fashion
from
Leslie Fay
for the
Typical American
Sizes 10-20
The French Shop
20 Nassau St.

Complete Line Of
HUNTING SUPPLIES
Guns, ammunition, shoes, jackets, etc.
English Bicycles
Full-Size, Light Weight from
$31.95
Repairs, Parts & Accessories
TIGER AUTO STORES
24-26 Witherspoon Street
WA 4-3715
Where Service After Sale Counts

Topics Of The Town

—Continued from Page 3

is this kind of refusal to debate which points up the sham of Republican politics: keep the tone elevated and if forced to take a stand on some fossilized issue, then advocate a study, or make large and meaningless generalizations. Let's not lower the tone and quality of this campaign by debating issues."

Mr Hite then cited "the serious water problem, scandalous sewer breakdowns, rising taxes, lack of research laboratories, commitment on consolidation or plans for lower income housing . . . and the total breakdown of recreational planning and development.

"The Republican candidates refuse to debate because a debate would reveal a sorry record indeed." Mr Hite concluded.

Republican Viewpoint. In their statement this week, Mr. Green and Mr. Schafer said, "It would be supremely ironic if the best climate in years for political consolidation of the Princeton community was blown apart by a hurricane of invective, charge and countercharge and petty recrimination. Let us calm down on the subject and get on with the job of working out mutual problems with friends and neighbors in the Borough."

Mr. Green and Mr. Schafer refer to what they call "the score on consolidation." Through many innings of so-called bi-partisan government in both municipalities, it was zero. This year, almost for the first time, the Republican mayors of Township and Borough have met and conferred with each other on many more occasions than their predecessors ever did.

"The governing bodies, at our urging," say the candidates, "held a joint meeting of the two groups to develop a program of action on municipal cooperation. That program is being carried forward with all deliberate speed."

"The candidates state their belief that both municipalities are "bound together forever" and that they can "and probably should have a joint sewer, joint recreation program, jointly owned open space, joint library and joint school system."

CAN'T SET AIR DATE

But WHWH Has Extension. "No air date for Princeton's first radio station is possible to project," said Herbert W. Hobler, 295 Mercer Road, president of WHWH, when he announced this week that the FCC has granted the station a six-month's extension, and that a trial date has been set for the two legal actions involving WHWH.

The first legal action involves the station and Hopewell Township. WHWH erected six towers last April on the Mt. Rose-Peanington Road, and soon after they were up, Hopewell Township ordered the station to take them down, contending that the building permit had been improperly issued. WHWH then obtained a restraining order against the township in Superior Court.

The township's action is based on interpretation of the Hopewell Township zoning law, which permits the construction of radio towers for the transmitting and receiving of messages in a Class A residential zone; however, there is a question as to whether WHWH's towers come under that classification since they are to be used for commercial purposes.

In the second legal action, two citizens of Hopewell Township contend that the station constitutes a nuisance. The plaintiffs are William F. Kiefer, Pennington-Rocky Hill Road, and Mrs. L. H. Terpening, Bayberry Road.

No construction work has been done on the station since May 9. In July, following approval by the Federal Aviation Authority and the Federal Communications Commission, WHWH reduced the intensity of the beacons and lights on its towers by more than 70 percent, according to Mr. Hobler.

The FCC originally granted a permit to the station in February and directed WHWH to finish construction within eight months. The air target date was set for early September, about a month before the FCC's deadline. When it became obvious that WHWH could not meet this deadline, the FCC granted a six-month's extension, to April 6, 1963.

Mr. Hobler said this week that the station had about five months of work ahead when it stopped construction last spring, chiefly the installation of equipment and extensive engineering tests.

WOMEN TO BE HOSTS

For State Clubs. The Woman's Club of Princeton will be the hostess club for the Fourth District Fall Conference of the New Jersey State Federation of Women's Clubs to be held this Thursday from 9:45 at the Shrine Club, River Road.

Registration will be held at 9:45, followed by a 10:15 morning session, luncheon at 12:30 and afternoon session at 1:15. Mrs. Kenneth H. Sternkopf will be in charge of luncheon.

—Continued on Page 10

Hi, Red!

I've had my phyll
Of chlorophyll.

— AW TUM

No doubt about it, red (blended here and there with gold) is the dominating color around the countryside these days. The green had taken a look at the calendar, and is departing for warmer places.

If the rain will hold off for a while, the foliage will be on view that much longer. After more than an inch of precipitation in the past week, the forecast calls for a clear and dry October weekend.

The Cummins Shop
Gifts
96 Nassau Street

Gene Seal-flowers
200 Nassau St. WA 4-1643

DECIDE and VOTE!
Who Should Direct Piels Advertising—
BERT & HARRY PIEL
or
E. GORDON GIBBS
Proxy Votes in Every Piels 6-Pack
Get Out and Vote Today!
This paid political advertisement by
YEOMAN'S LIQUORS
your friendly Piels dealer
108 Nassau Always Free Delivery WA 4-0031

Gallery 100 *nassau st.*
CONTEMPORARY
AMERICAN
PRINTS
Oct. 15 — Nov. 10
lost few days of ORIOLI exhibition

JOHN T. HENDERSON ASSOCIATES
Real Estate Brokers
341 NASSAU STREET • PRINCETON, NEW JERSEY • WA 1-2776

NEAR PRINCETON
CONVENIENT COMMUTING

11-room French Colonial country house standing on 16 acres, complete with small orchard. Designed for wonderful family living. Eight bedrooms, five baths, with servants quarters attached by breezeway. Spacious living room, recreation room and additional asset of "mud room" for children's play. Office for adult privacy. For active family members there are a 60' swimming pool and all-weather tennis court, with riding academy nearby. Located in a dynamic area both socially, and culturally, within 5 to 10 minutes of all facilities of Princeton. NYC and Philadelphia an hour away by fast trains. Priced at
$125,000

PLEASE TURN TO PAGE 33 FOR OTHER HENDERSON LISTINGS

PHONE ANY TIME ABOUT THIS OR MANY OTHER FINE HOMES.

Catherine R. Johnson • Audrey Short • Elizabeth E. Starbuck
John T. Henderson • Douglas E. Stuart

COUNT DOWN. *Chic, sleek tailored shoe with snipped crescent toe, shapely inch-and-a-half of stacked heel. Soft. Flexible. Practically weightless! Important new fashion . . . with Joyce's special touch!* **12.95**

It's A Joyce

Hulit's Shoes, INC
140 Nassau Street WA 4-1952
Open Monday thru Saturday, 9 to 5:30

Princeton Community Players Club

OPEN MEETING

All persons seriously interested in community theater are cordially invited to attend an open meeting of the Princeton Community Players Sunday, October 14, at 8:30 p.m. at

MURRAY THEATRE

Free Entertainment And Refreshments

MIMI'S

Restaurant & Lounge

Rts. 206 & 518 — 4 mi. N. Princeton

"Where People Go by Choice, Not by Chance"

Luncheon — Dinner

Cocktails — After Show Snacks

WA 1-9856 — WA 1-8455

Open 11 a.m. till 1:30 a.m.

Closed Mondays

at the GARDEN THEATER 160 Nassau Street

TODAY THROUGH TUESDAY

"Refreshing Love Story"

Francois Truffaut's

JULES AND JIM

French, with English titles

starring Jeanne Moreau and Oskar Werner

Daily at 7 and 9 p.m.

Matinees Sat. & Sun. at 3 p.m.

Wednesday Only, October 10

Golden Operetta Series:

Victor Herbert's

'SWEETHEARTS'

starring Jeanette MacDonald & Nelson Eddy

3, 7 and 9 p.m.

PRINCETON **Playhouse**

Air - Conditioned

ON PALMER SQUARE

• FREE PARKING •

TODAY THROUGH SATURDAY

Daily: 3, 7 and 9 p.m.

Special Children's Show — 1 p.m. Saturday

Mickey Mantle & Roger Maris

"SAFE AT HOME"

plus cartoons

SUNDAY THROUGH TUESDAY:

MOST INCREDIBLE TRUE STORY IN U.S. NAVY HISTORY!

Daily: 3, 7 and 9 p.m.

MAN IN HIDING: Jeffrey Hunter plays the role of an American sailor who survives on the Japanese-held island of Guam for two years with the help of native girl Barbara Perez in "No Man Is An Island," coming to the Playhouse Sunday.

News Of The THEATRES

ACTORS HERE ON CUE

Ready for Repertory. The actors have arrived and rehearsals have begun. McCarter Theatre's resident company of professional actors moved in last weekend, ready to begin the preparation of four productions in three and one-half weeks.

Next Friday, October 19, the company will bow to Princeton with the first of five performances of the off-Broadway musical success, "The Fantasticks," and three days later, the company will begin its full schedule of student matinees with Shakespeare's "The Comedy of Errors."

Meanwhile, backstage, the actors are preparing for the formal opening of the fall drama series, "Mediterranean Heritage," beginning with a double bill consisting of Sophocles' "Antigone" and Christopher Fry's "A Phoenix Too Frequent."

Juggling these four shows with the actors are backstage technicians, apprentices, the prop girl, the costume mistress and her assistant, all of them working toward the coordination that sends Antigone on stage wearing her own sandals and not Adriana's, and that keeps Shakespeare's lighting cues from quarreling with Sophocles'.

The actors, hired in New York, have Equity contracts which state that living accommodations must be within walking distance of the theatre. Because of the shortage of small apartments and rooming houses in Princeton, many members of the company are living in private homes near McCarter.

IT'S GOING TO BE FUN

Players Go For Comedy. A season of contemporary comedy will be on the boards this year for Princeton Community Players, and an open meeting will be held Sunday at 8:30 p.m. in Murray Theatre on campus to discuss plans. Free beer and entertainment will be provided.

"For those who want the fun and learning that comes with participation in a major production, Community Players provides the best and most extensive outlet," said Garrison Ellis, president, in announcing the season's plans.

"Princeton offers, if anything, a surfeit of theatrical fare," Mr. Ellis continued, "and our aim is to put this in balance: comic relief from the heavy wading in the Mediterranean heritage, while giving the Players themselves the opportunity to work in plays of highest quality."

At present, Community Players plan three or four major productions, choosing their offerings from the works of Thurber, Nugent, Coward, Fry, Greene, de Vries, Kauffmann and Hart, Saroyan, Behrman, Alexrod, Anouilh and Cocteau.

There will be shorter productions at Christmas-time and at other times during the year, with experimental theatre, playreading and lecture-discussions also under consideration.

Anyone interested in any phase of community theatre is invited to attend Sunday's meeting, and to apply for membership in the organization. Membership is a prerequisite to participation, but does not commit a member to major productions unless he wants it that way.

TECHNIQUES DISCUSSED

For Children's Theatre. Sixty representatives of Junior League chapters from all over the state gathered at McCarter Theatre last week to discuss the techniques involved in producing plays for children. The conference was arranged by the Trenton Junior League, and staged under the auspices of the McCarter Guild.

Three guest speakers, including directors of children's theatre and a Junior League member who has spent considerable time improving the quality of scripts prepared for children, addressed the members of the conference.

Mrs. Donald Gordon spoke on "Scripts for Children's Theatre" and Rhoda Carroll, Mario Siletti and Munroe Wade on the technique of directing plays for children.

—Continued on Page 6

ROYAL OAK INN

Rte. 69, Hopewell

HO 6-1091

Every Thursday Night

Full Course Dinner

Turkey, Ham, Roast Beef and Chicken, $2

Children Half Price

Dancing Saturday Nights

Reservations Now For Christmas Parties

MURRAY THEATRE

THEATRE INTIME

PRESENTS

"HELLO OUT THERE"

by William Saroyan starring JILL FREMON directed by Jose Antonio Mayobre

"A BEDTIME STORY"

by Sean O'Casey starring LINDA SMITH directed by Dan Deitch

OCTOBER 11, 12, 13

Curtain 8:30

SEASON TICKET HOLDERS FREE!

THE NEW STRAND

Coryell St. — Lambertville, N. J. — EX 7-0486

Wed.-Sat. Oct. 10-13 — Sun.-Tues. Oct. 14-16

Charlie Chaplin in THE GOLD RUSH plus Orson Welles' OTHELLO

based on the successful play by William Shakespeare. With Michael MacLiammoir as Iago.

Wed.-Fri. 8:30; Sat. Chaplin at 6:30 and 9:30 Othello at 7:50 only.

Why not a plain old American Hollywood picture for a change? No one ever asked us the question, but we decided to show one anyway. And which could be better than

THE FRIENDLY PERSUASION

William Wyler's color film, with Gary Cooper, Anthony Perkins and Dorothy Maguire. Based on the successful novel by Jessamyn West.

Sun. 6:30 and 8:40; Mon.-Tues. 8:30.

COMING!

Off-Broadway's Great Long-Running Musical Hit!

The Fantasticks

"Bewitching . . . bright and tasteful" — McClain, *N.Y. Journal American*

"Sweet and fresh . . . captivating." — *Atkinson, N.Y. Times*

Directed by Milton Lyon

and Performed by The McCarter Company

Opening Friday, October 19th

Reserve your tickets NOW!

McCarter Theatre • WA 1-8700 • Box 526, Princeton

Unlimited FREE PARKING At All Times

COMFORTABLY TEMPERATURE CONTROLLED

PRINCE

Princeton, N. J.

1½ Miles South of Penn's Neck Circle, U.S. 1 at Princeton Recreation Center

PHONE WA 1-B111

NOW PLAYING

4 DAYS ONLY — WED., THURS., FRI., SAT., OCTOBER 10-11-12-13

WEDNESDAY, THURSDAY 2 SHOWS, 7-9 P.M. — FRIDAY 7 & 10 P.M.

SATURDAY 3 SHOWS — 6-8-10 P.M.

A new triumph for today's most talked about star!

METRO-GOLDWYN-MAYER presents

BRIGITTE BARDOT MARCELLO MASTROIANNI

"A VERY PRIVATE AFFAIR"

Filmed in EASTMAN COLOR

KIDDIE SHOW

EVERY SATURDAY AT 1:30 P.M.

SAT., OCT. 13th "YELLOWSTONE KELLY" Plus Cartoons

CHILDREN 25c ADULTS 50c

FRIDAY NIGHT ONLY — 9 P.M.

WBUD PRESENTS — IN PERSON

MISS TEENAGE AMERICA FINALISTS

IN ADDITION TO OUR REGULAR SHOW

SUNDAY, MONDAY, TUESDAY, OCTOBER 14-15-16

ACADEMY AWARD WINNER

Sophia Loren in "TWO WOMEN"

SUNDAY CONTINUOUS FROM 2 P.M. — MON.-TUES. 7 & 9 P.M.

News Of The Theatres

—Continued from Page 5

After the speakers and a panel discussion, members of the group were invited to discuss technical problems with the production staff at McCarter. Luncheon at the Princeton Inn followed.

TWO PLAYS SCHEDULED

By Theatre Intime. Two one-act plays will be produced by Theatre Intime at Murray Theatre this weekend.

William Saroyan's drama, "Hello Out There," and "A Bedtime Story," a comedy by Sean O'Casey, will be performed Thursday, Friday and Saturday. A part of the freshman one-act series, the plays will be directed by Jose Mayobre and Daniel Deitch.

Julia Fremon, who has been in a number of Intime and Community Players' productions, will appear in the Saroyan play. Lois Cohen, who has been seen in presentations by both the Community and Princeton Players, will be in "A Bedtime Story," as will Linda Smith, dramatics and English teacher at Princeton High School.

PLAYHOUSE

I Thank A Fool (Today thru Saturday) stars Susan Hayward and Peter Finch in a highly emotional story of a woman doctor who has been sent to prison for a "mercy killing." She subsequently becomes involved with the prosecutor who had hounded her.

The movie was filmed in color in Ireland and England and the settings heighten the suspense. Comment: a good chiller.

No Man Is An Island (October 14-16) is an adventure film based on the true World War II experience of an American sailor who hid from the Japanese for two years on the island of Guam.

Jeffrey Hunter is handsome and effective as George R. Tweed, the man who found refuge in the island's leper colony. Supporting roles are well played by Barbara Perez and Marshall Thompson, but the scene where Marshall is beheaded might well have been left out. The use of color has made possible a number of beautiful shots of the rugged terrain and the ocean beyond. Comment: often exciting, always interesting.

THE GARDEN

Jules and Jim (thru Tuesday) stars Jeanne Moreau, Oskar Werner and Henri Serre in a stringent study of relations. A Frenchman and a German meet in 1907 and become close friends. Bitterly separated by World War I, they are reacquainted after the war — to the point where they engage in a wife swap. The film is in French with English subtitles. Comment: no bell-ringer.

BIOGRAPHY? Brigitte Bardot stars in "A Very Private Affair" which unfolds the story of a screen star whose world fame brings her unhappiness. At the Prince through Sunday.

THE PRINCE

A Very Private Affair (now thru Saturday) stars Brigitte Bardot in a trite tale of a movie star tormented by the very popularity she had worked so hard to achieve. Most of her problems stem from the fact that the populace trail her about.

A series of lovers brings her to realize that she is in love with her friend's husband, portrayed by Marcello Mastroianni. She runs off with him to Spoleto, where he is directing play.

The publicity about the romance soon sets the avid public on their trail. All of which has a familiar sound. Comment: pretty thin.

Two Women (Oct. 14-16) is a penetrating dissection of human emotions. The Academy Award-winning film stars Sophia Loren who shows for the first time that she is an actress of extraordinary range. Much credit also goes to the sensitive talent of the director, Vittorio DeSica. He has not turned out a movie of such quality since "The Bicycle Thief."

The plot, based on Alberto Moravia's widely read novel, concerns an earthy peasant widow and her possessive desire to protect her young daughter from the truths of life. Trapped in Rome as the Allies advance against bitter and desperate German resistance, she flees with her daughter, after giving herself to Raf Vallone in return for his promise to take care of her little grocery store. Among the motley group of refugees in her home village is Jean Paul Belmondo, a young schoolteacher. The daughter, played by Eleanora Brown, falls in love with him not realizing that he is attracted to her mother. In the ensuing scenes there is violence, rape and gore enough for several movies. The film is in Italian with English sub-titles. Comment: brilliant performance by Miss Loren.

CLICK!

The Money Tree

Christmas Time
is
Portrait Time.
Have
Laurie Vance Johnson
Photograph
— You —
— Your Children —
— Your Animals —
in your own setting.
For appointment, call
Mrs. Johnson at
The Money Tree
WA 1-7753
262 Alexander Street

The Silver Shop
59 Palmer Square, West

Handsome pair of brass church candlesticks made into lamps — base height 22", with adjustable fixtures for the shades.

WAlnut 4-2026

THE CAR COAT GOES INTO HIGH GEAR THIS FALL...
we show just three from our greatest collection ever!
THE STADIUM COAT 21.95
in corduroy with tri-color knit lining
comp. val. $25
Wide-wale cotton corduroy in loden green or pecan. 35" long. 10-18.
THE SPEEDSTER in pile lined imported suedene
19.95
comparable value $29
A great-looking coat, perfection-tailored in imported water-repellent cotton suedene and fully lined with deep Orlon® acrylic pile. Lined hood, big patch pockets, cone-shaped buttons. 33" long. Green, brown. 8 to 16.
THE TOGGLE COAT 17.95
in a rich woolen hooded and pile-lined
comp. val. $22
Wool-and-nylon blend with Orlon® acrylic pile lining. Black or loden green. 8-18.
Est. 1940
Robert Hall
OPEN EVERY NIGHT 'TIL 9:30

PLENTY OF FREE PARKING

BRUNSWICK PIKE (Rt.1)
TW 6-0182

One mile south of New Jersey
Motor Vehicle Inspection Station
Three miles north of
Brunswick Traffic Circle

Dorothy K. Couchman
Secretarinl Services
Duplicating Notary Public
Dictaporne
Manuscript Typing
195 Nassau (2nd floor)
WA 4-2628

H. B. WULF APPLIANCES
Westinghouse
Washers — Dryers
Authorized Sales & Service
233 Mt. Lucas Rd.
WA 4-0108

NASSAU REPAIR
Prescriptions
accurately filled
175 Nassau WA 1-7552

LOOK!
What 85¢ Will Do For You!
9 lbs.
• Washed
• Dried
• Folded
and
Colored Things
Washed Separately, Too!
At The
WASHOMAT
258 & 259 Nassau St.
Drive-In Parking
Rear 259

IT'S NEW To Us

BUT NO OLD LACE

In Lavender Shoppe. Into a shop about the size of a French purse, Jack and Inge Chambers have arranged gifts and accessories in such variety that you may suspect a case of legerdemain when you walk in the door. It's The Lavender Shoppe, 173 Nassau, across from Cox, and not far from Nassau Street School.

Cini Jewelry from California is the pride of the shop at the moment, and the Chambers have displayed its traceries in the center of their little jewel case. Sterling filigree or 24-k gold on sterling or the sleekness of solid sterling in little leaves and settings characterize this collection.

The stones are clear, simulated aquamarines, amethysts, tourmalines, quartz, set perhaps in a five-stone necklace, or alone in a pair of earrings. Prices start at $6 and range to $60. There is a single pendant on a silver chain for $9.95, and a seven-stone aquamarine necklace for $31.95.

Hand-set European stones have been used to make a magnificent collar two inches deep that looks to us like crystal. And there is a smoky cluster pin for $6.95, with earrings to match.

To complement the jewelry, The Lavender Shoppe shows off the inside and out of a satin petal bag from France, a full-blown black rose (pink, if you prefer), its petals massed so closely that the frame is scarcely visible. (There's a little coin purse, a bud, to match.)

Quilted leather has been used for a day-time bag with a fringed edge, and leather fibre has been employed for a bag of shadow grey, simple as a cloud. A buckle-over pouch bag is a long, slinky black 15 inch affair obviously designed for secret papers, but probably destined to carry theatre programs.

A collection of Italian porcelain begins with a compote of fruit and a pair of impervious roosters. There's a splendid pheasant ($35) for some hunter's den this fall, and a delicious little lavebo. You may prefer the stark whiteness of the rearing German porcelain horse, or the German birds due soon at The Lavender Shoppe.

Perhaps the most unusual offering at this new shop is the brass pole lamp from India, made with a standard pole and any one of 20 different pierced Sarna brass lamps, some like flattened globes, others pear-shaped, some a cascading combination of many shapes, some as chaste as a sphere.

All are lined with fibre-glass su that they can take the fieriest wattage you want. If you don't need the pole variety, you may choose a large lantern to drape from your ceiling by a chain. The pole lamp on display is $125. The one you will choose may come from the catalogue.

Well, the rain it raineth every day, or nearly so, and The Lavender Shoppe prepares you for it with some bright-eyed umbrellas, starting with a dazzler in white nylon with a red rose here and there, and continuing on to a bright yellow. Lilac, beige and emerald are also among the 30 colors available.

The handles are French or Italian, elegantly styled walking sticks of leather, slim as a mantis, or baroque knobs of gems and brass, curving and flamboyant. Well . . . see for yourself.

SILVER IN THE NEEDLE

Fabrics are Embroidered. Imagine silk, deep ox-blood in color, with encrustations of silver embroidery laced with royal blue in a pattern of separated squares. Not for an apron, chick, but for the most sumptuous gown you will ever own. Gretchen's has the fabric and we can just see you wearing it.

Here on Route 130 Gretchen defies the roaring diesels with French silk fabrics like the one above, or the cream silk with cascading gold and flowers or the incredible combination of gold embroidery and pink peonies.

Cut velvets from France are understated: one is teal blue silk with cut velvet flowers so widely spaced you can hardly trace the pattern. Another is black with yellow flowers in an open field.

A regular pattern of violet raspberries has been woven into an irridescent emerald silk, and brocades of fruit appear in a shimmer of dark copper and black. (Blues and greens, if you wish). A grey "wary" silk has copper blurs that might be flowers, and a deep ribbed silk of champagne has a formal pattern of leaves.

Got a Rock?

LaVake's has. Window full of them. The Nassau Street jewelry store has a collection this week of gem minerals in their natural state, and the jewelry that comes out of the mineral when the clay has been cut away and the stone polished and cut.

Chrysocolic quartz, the blue chrysoprese, is one of the best known stones in the collection, and Benitoite probably the rarest. Benitoite is found only in San Benito County, California, but LaVake doesn't say, "How come?"

There's a piece of amber here, and a delicate amber bracelet, a chunk of rose quartz and several scarab bracelets with rose quartz scarabs. Bloodstone and turquoise are shown as "rocks" and as rings, and there is a lovely group of opal pieces. Stop and be a window-watcher next time you walk by.

From India, Gretchen's has an unusual assortment of printed Madras, like the yellow, black and cream horizontal print of grazing cows, or the unbleached muslin with its curious all-over "cattle brand" print in red and black, or the dull mustard with black "S" fragments. How many "at home" skirts do you need?

Ski jackets, bathrobes and children's outer (or inner) wear can be made from orlon pile, flurry and bright in cherry, gold or moss green, $5 a yard, 60 inches wide. If you need a bedspread, look at the

—Continued on Page 9

$1.65 99¢

KAYSER HOSIERY FALL SALE

Scoop up plenty of your favorite hosiery...now at important savings! Seamed and seamless styles... dress and daytime sheers...even famous Fit-All Tops, America's favorite stretch-top nylons. The more you buy, the more you save!

$1.35 Kayser nylons on sale for 99¢
$1.50 and $1.65 Kayser nylons on sale for $1.19

LANDAU
PRINCETON, N.J.

114 Nassau Street WA 4-3494
Open Friday nights until 9

it's BULB PLANTING TIME!

JUST ARRIVED!
Bulbs From Holland
Tulip — Crocus — Daffodil
Hyacinth — Narcissus
Minature Tulip Bulbs
Bulb Planters — Peat Moss
RORER'S HARDWARE
HO 6-0039
West Broad Street Hopewell, N. J.
Free Delivery in Princeton

"He stood me up!"
Stand up and fight back against fall colds. Reliable, fully potent vitamins from your druggist will fortify your vigor and resistance to infection. Buy Reliable Vitamins from Your Druggist.

NASSAU Pharmacy
Phone WA 1-7400
S.R. WILLARD—Reg. Pharm.
R.J. SHEA—Reg. Pharm.
80 NASSAU ST.
PRINCETON, N.J.
Open Every Day, Including
Sunday 'til 10 P.M.

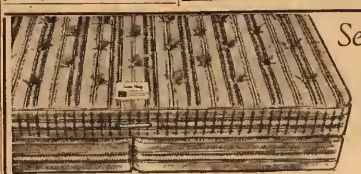

Serta Extra! Just like having two beds in one!
Choice of King Size(2 box springs 1 Mattress) or 2 Twin Sets
ONLY $139.00 SET
A king-size innerspring mattress plus two twin-size matching box springs
• Stretch-out room over 6 feet wide
• Perfect support provided by matching twin size box springs
• Special innerspring construction
• Tufted top; sturdy, woven ticking
• 12 fresh air vents; 6 easy-turn handles
*Trademark

Open Every Weekday
From 10 to 9 p.m.
Saturdays to 5:30

MANNING'S
Wayside FURNITURE Shop
2255 Lawrence Road, Lawrenceville
TW 6-0402 or TU 2-9177

GEORGE BATTEN

The experience of thirty years in this field here in Princeton is yours if you want a valuation or to buy or sell.

CONSULTANT ON FINE ANTIQUES

WA 4-0674

190 Nassau Street

MARY BOXALL BOYD

Pianist and Teacher

"A foremost teacher on two continents."

—Musical Courier Magazine

Graduate of Cincinnati College Conservatory of Music. Five years study abroad with Theodore Leschetizky and Artur Schnabel. Faculty member and Adjudicator National Guild of Piano Teachers. Now teaching in Princeton and at Steinway Hall, Nola Studios 111 W. 57th St., New York City. Call Princeton Winut 4-5196.

MUSIC *In Princeton*

IT'S AMATEUR NIGHT

For Princeton Singers. Verdi's Requiem will be undertaken by members of the Princeton Society of Musical Amateurs when they meet Sunday for the first time this season. They will gather at 3 in the gymnasium at Miss Fine's School

The Amateurs, now entering their 28th season, draw their members from the entire Princeton community and from as far away as New York and Philadelphia. There are no auditions, and no public performances and the only requirement for membership is love of music and willingness to sing it, however shakily, at sight and without rehearsal.

Members of the orchestra and soloists are usually semi-professional or professionals, and their services are arranged for in advance. Mrs. MacKenly Bryan is the manager.

This year the group will again be under the direction of J. Merrill Knapp of the department of music, Princeton University. Mrs. Henry Lewis and Thomas Hilbish will share the conducting assignment with Dean Knapp.

The choral works to be sung this season are: Bach's Cantatas Nos. 69 and 78 (November 18); Handel's Messiah (December 9); Schuetz' Psalms and Vivaldi's Gloria (January 13); Mendelssohn's Elijah (February 10); Cherubini's Requiem March 10); Haydn's "Theresa" Mass (April 21) and Mozart's Mass in C Minor (May 12).

FUCHS, SISTER TO PLAY

In Series II Opener. Joseph Fuchs, violinist, and his sister, Lillian Fuchs, violist, will open Series II of the Princeton University concerts with a recital in McCarter Theatre Monday at 8:30. Tickets are on sale at the University Store, and may also be purchased at McCarter on the evening of the concert.

Mr. Fuchs made his New York debut in 1943 in a recital which established him as one of the world's virtuosi of the violin. Since that time, he has appeared seven times as soloist with the New York Philharmonic and with most of the other great orchestras here and in Europe. He is now making a series of television programs for distribution in New England and to educational television outlets throughout the world.

Miss Fuchs has performed as soloist with the Casals Festival Orchestra at Prades, France, and with the Musicians' Guild in New York. The contemporary composers, de Menasce, Martinu and Porter, have written works especially for her.

The Fuchs will play one of the works Martinu has written for them, his Three Madrigals for Violin and Viola (1949). Miss Fuchs will play the Brahms Sonata in F Minor, Opus 120, Number 1, and Mr. Fuchs will play the Beethoven Sonata in A Major, Opus 47, Number 9 ("Kreutzer"). Artur Balsam will accompany. He and Mr. Fuchs have recorded all the Beethoven piano-violin sonatas.

WEINRICH TO PLAY

In Organ Recital. For his first organ recital of the season, Carl Weinrich, University Chapel organist, has chosen a program selected from the works of Bach, Mozart, Persichetti and Daquin.

The recital will be given Sunday at 3:30 in the chapel. The program will consist of the Toccata and Fugue in F Major and the Chorale-Prelude, "Vor deinen Thron" by Bach; Mozart's Fantasy in F Minor (K. 608); a New by Daquin and Persichetti's Sonata, Opus 86. For his concluding selection, Mr. Weinrich will play the Bach Prelude and Fugue in A Minor.

Hear the Bells!

Carillon recitals are now being given each weekday from 5:20 to 5:30 on the carillon bells at Westminster Choir College. The carilloneurs are Dr. Alexander McCurdy, head of the organ department at the College, Robert Carwithen, who has played at both the Brussells and Seattle fairs, and other members of the department.

The carillon bells were a gift to Westminster from Schulmeric Carillons, Inc., manufacturers of the world's largest carillon, now in use at the Seattle World Fair

NEW HOPE Music SERIES

Sunday, October 14 at 3 P.M.

Centre Bridge Inn across the Delaware from Stockton, N. J.

William Clauson

Swedish-American Balladeer—Guitarist—Lutenist

Songs of the English-speaking world

Songs from around the world

"Refined, sweet-textured tenor voice used consistently in a poised and tasteful fashion. Accompaniment musical and spectacular." — N. Y. Times

Tickets $2; students, $1 from Music Series, New Hope, Pa., or at door.

Cotton Quilts

In Provincial and Floral Prints with Ruffled Edging

80 by 84

$8.95 $10 $10.95

(*Why not use one for a bedspread?*)

H. P. Clayton

17 PALMER SQUARE WEST

PRINCETON, NEW JERSEY

COLUMBUS DAY VALUES

October 11 - 12 - 13

Accent

Shoes For Women

Reg. to 13.99

NOW 7.99

Black, Blue, Red, Bone Calf

High and Medium Heels, 4½ to 10, AAA

Imported

STORM BOOTS

Just In Time For Fall

Reg. 10.99

NOW 8.99

Black Calf, Cream and Tan Suede

FOR THE MEN

Direct from England

BOOTMAKER SHELL CORDOVAN

Reg. 19.99 NOW 16.99

- Double Leather Soles
- Uncluttered Blucher Toe
- Fully Leather Lined
- Antique Cordovan Brown
- Full Storm Welt for Weather Protection
- Bootmaker Extended Heel
- Sizes 6½ to 13, B to E

Sladkus SHOES

Lawrence Shopping Center TU 2-7271

U. S. 1 and Texas Avenue

Person To Person

Cory S. Kommler

We overheard an engineer talking about the electron theory which he said is the basis of modern electrical theory, and is man's starting point in all his uses of electrical power. The thing that impressed us is the fact that so much of today's tremendous advances are based upon what man still must call theory, for although he can measure and use electrical power he still cannot see it nor say exactly what it is, other than a form of energy that exists, even though he can prove it exists by mathematical formula, and the results obtained. We know that it is power that in some degree is present in everything, even saturates our atmosphere and we know that electromagnetic waves, and light have identical properties. One cannot go deeply into such a subject without getting too involved technically, but from our outsider's viewpoint it is certainly a fascinating mystery. We suppose that one of the differences between science and business is that in science they rely on our experience with scientific laws, whereas in business we rely on our experience with people. We assure you that you can rely on us just as surely as a scientist relies on his formulas. Kammler Buick-Pontiac Co., Route 206, opposite Princeton Airport, WA 1-2222

Arthur Godfrey says:

"Keep New Clothes Looking New"

"So, of course, you want to keep new clothes looking new. Well, here's a tip one of the biggest clothing manufacturers gave me—and I tell my listeners on my CBS Radio program—insist on Sanitone Dryecleaning."

In Honor of Princeton Shopping Center's Birthday Sale

Thurs., Fri., Sat. ONLY

OVERCOATS CLEANED reg. $2 SALE 99¢

PLAIN SWEATERS SALE 29¢ reg. 65c

UNIVERSITY CLEANERS & LAUNDRY

Plant & Fur Vault 30 Moore St.

Drive-in Branch Princeton Shopping Center

Uptown Branch: 76 Nassau Street

Phone WA 4-3123 Night or Day for Driver

BIG SAVINGS IN TWO BIG EVENTS FOR ALL OUR FRIENDS FOR MILES AROUND

BAMBERGER'S 70th ANNIVERSARY SALE AND PRINCETON SHOPPING CENTER'S

8th Anniversary Sale Days

Bamberger's
NEW JERSEY

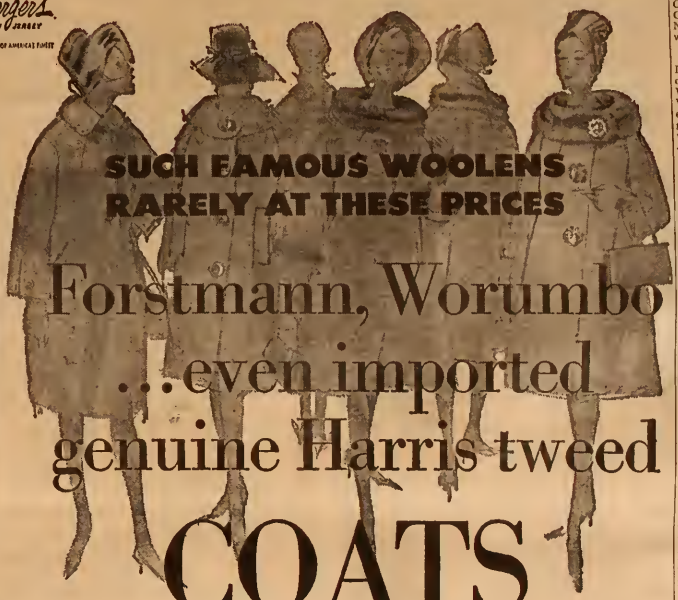

SUCH FAMOUS WOOLENS RARELY AT THESE PRICES

Forstmann, Worumbo ...even imported genuine Harris tweed COATS

FAMOUS SPORTSWEAR

Save 30% to 50%

Wool Plaids, Wool Cardigans, blouses designed to be paired up

2.49 to 6.99

REGULARLY 3.98 TO 9.98

Choose blue, cocoa or both in just your size 8 to 16. You can order by phone or mail, but you really should come in and see them all.

	Reg. Price	Sale
All cotton overblouse, short sleeves	3.98	2.49
Slim wool plaid skirt	7.98	4.99
Pleated wool plaid skirt	9.98	5.99
Wool cardigan (Sizes S,M,L)	9.98	6.99
Wool plaid slim slacks	10.98	6.99
Wool knit blouse	7.98	3.99

Beautiful winter coats in fashion's newest dressy and casual styles

Bolger fleeces, McCauley plaids, Harris Tweeds, deep plushes and more gorgeous woolens. Many of these coats even have zip-out Orlon ©acrylic pile linings. Choose beige, brown, taupe, wild rice, ginger, camel and more new shades for Petites' sizes 6 to 16; Misses 6 to 18 and Half Sizes 14½ to 24½. ©DuPont's Reg. TM

Sale $39

AND IF YOU'RE EARLY:
Mouton-trimmed all wool tweeds in black or beige for Misses and Petite Sizes 6 to 18; Sale $39

Winter coats heaped high with Mink in its most extravagant mutations

Emba Autumn Haze*, Ranch, Emba Cerulean*, Silver Blue, Emba Diadem*, Emba Lotatis*, and even bleached white mink on faille, fur blends, Heckmann boucles and more superb woolens in beige, brown, gray, black or blue—all the smartest colors for Misses' sizes 8 to 16 and Petites' 8 to 16. ©TM Emba

Sale $79

Country of Origin of mink: U.S.A.

CALL WA 1-5300 OR WRITE for Sportswear only. Free delivery within our delivery area. (Except C. O. D.'s add 50c). Budget Sportswear (Dept. 162), Budget Coats (Dept. 158), Bamberger's Princeton

AND YOU DON'T EVEN NEED A DOWN PAYMENT, JUST TAKE UP TO 18 MONTHS TO PAY WITH A BAMBERGER HOMEMAKER'S CREDIT ACC'T.

BAMBERGER'S PRINCETON OPEN THURSDAY AND FRIDAY TILL 9 P.M.

Engagements and Weddings

ENGAGEMENTS

Falzone-Hoffman. Miss Gaetana M. Falzone, daughter of Mr. and Mrs. Anthony G. Falzone of Brunswick Pike, to F. Howard Hoffman, son of Mr. and Mrs. C. Howard Hoffman of South Amboy. The wedding will take place on February 16.

Smith-McCoy. Miss Leonora Smith, daughter of the Rev. and Mrs. Daniel U. Smith of Millstone, to Richard N. McCoy, son of Mr. and Mrs. George McCoy of Branchville. No date has been set for the wedding.

Freeman-Singleton. Miss Doreas B. Freeman, daughter of Mrs. William Brownell of Weston, Mass. and Pomfret, Vt., to David R. Singleton, son of Dr. and Mrs. Robert R. Singleton of Penoington. The wedding will take place in January.

WEDDINGS

Stewart-Cranstonn. Miss Claire L. Cranstoun, daughter of Mr. and Mrs. Charles Cranstown of Lawrenceville, to John W. Stewart Jr., son of Mr. and Mrs. John W. Stewart of Neptune. September 22; Holy Trinity Lutheran Church.

Cluett-Gummey. Miss Elizabeth A. Gummey, daughter of Mrs. Frank B. Gummey II of Gladwyne, Pa., and the late Mr. Gummey, to Mark S. Cluett, son of Mr. and Mrs. George A. Cluett Jr. of 87 Library Place. September 29; St. Christopher's Church, Gladwynne

Wente-Updike. Miss Jane Van D. Updike, daughter of Mr. and Mrs. Alvin Updike of Cranbury, to Arthur Wente, son of Mr. and Mrs. Edwin H. Wente of St. Louis, Mo. September 22; First Presbyterian Church.

Headrick-Cowell. Miss Carol L. Cowell, daughter of Mr. and Mrs. E. J. H. Cowell of Harrington Park, to Roger L. Headrick, son of Dr. and Mrs. Lewis B. Headrick of 80 Randall Road. September 29; St. Andrews Church, Harrington Park.

Lowe-Spurdle. Miss Sally A. Spurdle, daughter of Mrs. Mary Palmatier of Hopewell, to Wayne R. Lowe of Hopewell, son of the late Mr. and Mrs. Josiah Lowe. October 6; Calvery Baptist Church, Hopewell.

It's New To Us

—Continued from Page 7

quilted flower cotton, which comes unquilted for draperies or slip covers. Colors to your order.

On the wool side, Gretchen shows this fall a napped cashmere and wool in greyed teal, the richest chocolate brown this side of Hershey, taupe, royal or gold. The Le Sur factory in France sends a boucle-like fabric in deep camel or avocado, and the Italian mills produce double knits in too many colors to count, even a cream shot with gold.

Unobtrusive, but completely spectacular is a creamy white sheer wool so thin it makes challis feel like bop-sacking. Trim it, if you like, with one of the French ribbon bindings in blue or gold embroidery.

Another pale wool is the so-called "naked" wool open weave in lemon or powder blue, and still another is the white wool ottoman, rich as whipped cream.

Dressmaking accessories at Gretchen's these days start with a delicate butterfly book for belt or jacket closing, rhinestone hooks and eyes, pearl clasps, dime-size buttons in rhinestone, and a black silk tassel for a black dress.

A COMPLETE LINE OF FINE DAIRY PRODUCTS
ROCKWOOD DAIRY, Inc.
Foot of University Place
WA 4-1200

Princeton Junction Package Store
Hightstown & Cranbury Roads — SW 9-0530
Free Delivery Self Service

PRINCETON'S OFFICIAL KODAK STORE
MALL CAMERA
PRINCETON SHOPPING CENTER · WA 6-2141

'Continue the Progress' with Carl C. Schafer, Jr.
for Township Committee

- Twelve years business success in Princeton
- Greater Princeton Chamber of Commerce
- Chairman, Library Committee, 1960
- New Jersey Civil Defense
- WW II Naval Deck Officer
- Princeton United Community Fund
- Treasurer, Hillcrest Civic Association
- Elder, Second Presbyterian Church
- Educated in Princeton public schools, Tufts University, A.B. (Economics)
- Married, three children
- 364 Jefferson Rd.

Vote Republican Nov. 6
Pd for by Rep. Club of Princeton

Topics Of The Town

—Continued from Page 4

arrangements and Mesdames Kenneth L. Ostheim and E. Dudley Goodale in charge of flowers.

Princeton women participating in the program are Mesdames William Liggett, president; Harlan D. Mills, Peter C. Holnback, H. Wesley A. Konover nad Norman D. Kelley.

The music department of the Princeton Woman's Club, led by Mrs. Paul W. Moore, will appear on the program. Mrs. Donald T. Bixby, Fourth District vice-president, will preside over the sessions.

FINED $300

For Drunken Driving. At a special hearing before Township Magistrate James S. Hill Monday evening, Bernardo Figueroa, 49, 51 Prospect Avenue, was fined $300 for driving while intoxicated. His driver's license was automatically revoked for two years. Magistrate Hill further recommended that the defendant be re-examined by the Motor Vehicle Department before his license is restored.

Township police report that Mr. Figueroa, driving on Harrison Street early Sunday morning, swerved to the left at the intersection of Western Way. His car then jumped the left curb, knocking down a directional sign, swerved to the right across Harrison into the rear of a parked car belonging to Frank W. Wicker, 169 Harrison Street.

The force of the collision forced Mr. Wicker's car into another parked in front of it, owned by Frank E. Brunner of 171 Harrison. The front end of Mr. Figueroa's car and the rear of Mr. Wicker's were totally damaged. The third car was only slightly barmed.

BIRTH LIST

Twins Born. Dr. and Mrs. Paul E. Van Horn of 11 Patton Avenue became the parents of twin daughters on October 5 at Princeton Hospital. Twenty-two births were reported last week; 11 were boys.

Sons were born to Mr. and Mrs. H. Lee Landauer, 50 Aiken Avenue, September 30; Mr. and Mrs. J. Russell Burck, 75 Harrison Street, and Mr. and Mrs. Clyde Tipton, 8 Gordon Avenue, Lawrenceville, both on October 2; Mr. and Mrs. Ted Dean, 127 Meadowbrook Drive, October 3, Mr. and Mrs. Norman Evans, Lakeside Apartments, and Mr. and Mrs. Walter Jennings, 78 Sand Hills Road, Franklin Park, both on October 4; Mr. and Mrs. Raymond F. Noebels, Monmouth Junction; Mr. and Mrs. William Bohm, the Nassau Inn; Mr. and Mrs. Richard Meehan, 7 Poe Court, Kendall Park; and Mr. and Mrs. Peter Stoss, 59 Kingsley Road, Kendall Park, all on October 5. Mr. and Mrs. Robert A. Wilson, 229 N. Main Street, Hightstown, October 6.

Daughters were born to Mr. and Mrs. Stanley S. Glickstein, Lakeside Apartments, October 2; Mr. and Mrs. Seymour T. Nelson, 34 Dawson Road, Kendall Park; Mr. and Mrs. Thomas Higgins, Springhill Road, Skillman; and Mr. and Mrs. Alvin Bonin, 80 Robert Road, all on October 3; Mr. and Mrs. Philip Rain, 3152 Route 27, Franklin Park; Mr. and Mrs. James J. Morgan, 22 Bank Street; Mr. and Mrs. James W. Whelan, Wilmor Drive, Hightstown, all on October 4; Mr. and Mrs. John J. Pesce, 75 Harris Road, October 6; Mr. and Mrs. Roland Muri, 105 Orchard Avenue, Hightstown, October 7.

MRS. CARRICK NAMED

To Scout Post. Mrs. Alan Carrick, 260 Prospect Avenue, has been appointed to the Region II Committee of the Girl Scouts, the administrative body responsible for all phases of the program within its territory. Region II comprises New Jersey, New York, Puerto Rico and the Virgin Islands.

Active in Girl Scouting for 20 years, Mrs. Carrick is a member-at-large of the Princeton Council's board of directors. She served as council president for two terms, 1953-56, and then served a year as camp committee chairman. In 1961, she was day camp committee chairman, having previously served as a leader in the first day camp, held in 1948.

CARD PARTY PLANNED

To Aid Scholarship Ball. The Ladies Auxiliary of the Princeton Lions Club will hold a card party for the benefit of its scholarship fund October 24 at 8 in the Chestnut Street Firehouse.

Donation for the event is $1.50 and reservations can be made through Mrs. Ralph Kleiber at WA 4-3354. There will be refreshments and prizes.

Valley Road Parents' Night

Parents of Valley Road School students will attend classes on an abbreviated time schedule this Thursday evening.

Meeting at 7:45 in the school auditorium for greetings from Principal John Wolfkeil, the parents will begin at 8 to follow the typical Thursday schedule of their son or daughter.

Teachers will discuss the work planned for the year. Student Council hall monitors will be on duty to guide parents from class to class.

BROWNIE GROWN UP?

Uniforms Needed. Brownies and Girl Scouts whose arms and legs have eclipsed their uniforms, have been asked to offer the outgrown garments for sale through the Girl Scout office, 4 Green Street.

Senior and Mariner uniforms are needed, also. Troops are now being organized, and leaders would like to have all Scouts in uniform for the All-Council meeting on November 4. Uniforms may be brought to the office Tuesdays, Wednes-

—Continued on Page 12

VARSITY LIQUORS
234 Nassau St. (at Olden)
For Good Spirits!!!
Closest to Palmer Stadium
For Free Delivery Call
WA 4-0836

Varsity Club Reserve
BOURBON
86 Proof
½ Gal. 9.19
Quart 4.65
Fifth 3.75

Varsity Club Reserve
BLENDED RYE
½ Gal. 7.98
Quart 4.10
Fifth 3.32
Above exclusively ours

Stock up now
10% discount on case lots
CORDIALS & LIQUEURS
COLD BEER . ICE CUBES
GLASS RENTAL
Free Gift Wrappings

Look What $22.50 Will Buy

Danish-type Walnut Finish

High-Back Chair or Rocker — $27.50
Matching Sofa — $59.

Nassau Interiors
162 Nassau Street WA 4-2561

'Continue the Progress' with John O. Green, Jr.
for Township Committee

- General Attorney, Johnson & Johnson
- Director, Johnson & Johnson Far East, Inc. and Ortho Pharmaceutical Corporation
- Formerly Vice President and Director Permocel-LePage's Inc.
- Township Board of Assessors
- Formerly Director and first Secretary, The New Jersey Conference for The Promotion of Better Government
- Formerly Advisory Committee to Township Board of Education
- Committee, Troop 50, Boy Scouts of America
- Lieutenant, U.S.N.R., WW II
- Yale University, A.B., 1944
- Harvard Law School, LL.B., 1948
- Married, three children
- 299 Edgerstoune Rd.

Vote Republican Nov. 6
Pd for by Rep. Club of Princeton

For a LOVELIER YOU

Let our skilled hair stylists work their magic on you! Head into fall . . . lovelier than ever . . .

DOLORES—House of Styles
2687 Main Street, Lawrenceville
TW 6-0736
open Friday evenings

DOLORES—Hairstylist
230 Nassau Street, Princeton
(Closed during alterations . . . Call our Lawrenceville shop)

So the Whole Town's Talking . . . .

- About a friendly place to browse that's open evenings 'til eleven
- About the thousands of wonderful books so thoughtfully displayed
- About the special services, the free gift-wrap, free mailing anywhere in the world
- About the courtesies of coffee, candy, conversation.

So we Don't mind . . . . We Planned it that Way!

MALE'S BOOK SHOP
203 Nassau Street, at Charlton
Wide Selection of Paperbacks for All Ages
WA 1-2161 OPEN EVENINGS UNTIL 11

CALENDAR
Of the Week

Thursday, October 11

9 a.m.-3 p.m.: Rummage Sale; Princeton Methodist Church; sponsored by WSCA. Also Friday.

5 p.m.: Applications close for Cornell-Princeton football game; Dillon Gym Ticket Office.

7:30 p.m.: Christian Leadership School; Princeton Theological Seminary.

7:45 p.m.: "Back-to-School Night"; Valley Road School PTA.

8 p.m.: PTA reception; Witherspoon School.

8 p.m.: Lecture: "The Decline of the Gentleman," Prof. Richard Hofstradter, Columbia University and Visiting Fellow; Room 28, McCosh Hall.

8:30 p.m.: Lecture, "The Peace Race," Seymour Melman, associate professor of Industrial and Management Engineering at Columbia University; Whig Hall, Princeton University campus; sponsored by Young People's Socialist League.

8:30 p.m.: Theatre Intime; Saroyan's "Hello Out There" and O'Casey's "A Bedtime Story," Murray Theatre, Princeton University campus. Also Friday and Saturday.

Friday, October 12

Columbus Day: Banks Closed

9-11 a.m.: French Flower Market; Jct. of Nassau and Mercer Streets, opposite TOWN TOPICS.

8:30 p.m.: Pennington Players, "Touch of the Poet," The Playbarn, West Franklin Avenue off Route 69, Pennington. (Also Saturday and next weekend.)

Saturday, October 13

8 a.m.: Hunter Safety Course; National Guard Armory, River Road; sponsored by Princeton Patrolmen's Benevolent Assn. (For ages 14-21.)

9 a.m.-5 p.m.: Pine Brae Club Fall Horse Show; Route 518 Blawenburg. Rain date: Sunday.

1:30 p.m.: Football, Princeton vs. Pennsylvania at Philadelphia. Radio: WIP, WBUD, WVNJ; WPRB-FM.

2 p.m.: Football; Princeton H. S. vs. Trenton H. S.; Harris Field.

5 p.m.: 13th annual Smorgasbord Dinner; Griggstown Reformed Church, Canal Road. Reservations necessary: WA 1-7125.

5-7 p.m.: Annual cocktail party, Republican Club; 14 Witherspoon Street. Meet the candidates.

Sunday, October 14

11 a.m.-6 p.m.: Open House at Mercer County Airport, Scotch Road, Ewing Township; marking 10th anniversary.

1 p.m.: Heart Fund Golf Classic; U.S. Open titlist Jack Nicklaus; Pike Brook Country Club, between Princeton and Somerville, off US 206 at Belle Mead.

3:30 p.m.: Organ Recital; Carl Weinrich; University Chapel.

5 p.m.: Concert: Verdi's "Requiem," Princeton Society of Musical Amateurs with orchestra, directed by J. Merrill Knapp; Miss Fine's School Gymnasium.

8:30 p.m.: Princeton Community Players open meeting; Murray Theatre.

Monday, October 15

All Day: 45th Annual Rummage Sale; Hospital Aid Committee; Harrison Street Firehouse. (Through Thursday.)

7:30 p.m.: Pre-natal classes; Meeting Room 1, Princeton Hospital.

8 p.m.: Lecture: "Marxism and Democracy," Hal Draper; Whig Hall, Princeton campus; sponsored by Young People's Socialist League.

8 p.m.: Vanuxen Lecture Series: "Rocket and Satellite Astronomy," Dr. Herbert Friedman, US Naval Research Laboratory; first lecture devoted to "Observing the Sun from Above the Atmosphere;" 10 McCosh Hall.

8 p.m.: At Windsor Board of Education; Dutch Neck School.

8 p.m.: Township Committee, Township Hall.

8:30 p.m.: University Concert Series II; Joseph and Lillian Fuchs; McCarter Theatre.

Tuesday, October 16

Hospital Aid Committe Rummage continues, all day, at Harrison Street Firehouse.

8 p.m.: Vanuxem Lecture Series; "Solar Storms and Their Terrestrial Influences," Dr. Herbert Friedman, US Naval Research Laboratory; 10 McCosh Hall.

8 p.m.: Folk and Square Dancing; Miss Fine's School Gym.

8 p.m.: Borough Board of Health; Borough Hall.

8 p.m.: Princeton Opera Assn. Rehearsal; Unitarian Church.

8:30 p.m.: Classic Film Series; "Unfaithfully Yours;" McCarter Theatre.

Wednesday, October 17

7:30-9:30 p.m.: Open House, Astronomy Department, Princeton University, 14 Prospect Avenue. Slides will be shown if weather does not permit use of telescope.

8 p.m.: Lecture: "The Fate of the Reformer, "Prof. Richard Hofstradter, Columbia University and visiting fellow; second in series: "Anti-Intellectualism in American Politics;" 28 McCosh Hall.

Thursday, October 18

5 p.m.: Applications close for Brown-Princeton Football Game; Dillon Gym Ticket Office.

8 p.m.: Township Board of Education; Community Park School.

8 p.m.: Township Zoning Board; Township Hall.

Autumn Cookie Selection

for teas, buffets, football luncheons

...chocolate leaves
...individual pecan pies
...ginger cookies *(paper thin)*
...boule sable *(made locally)*
...Belgian butter almond *(thin)*
...Parisien assortment
...others...

PRINCETON GOURMET

Nassau at Harrison — Parking in Rear

9:30 - 5:30

Many, new original prints on exhibit.

THE LITTLE GALLERY
39 Palmer Square

pennington QUALITY MARKET

Prices Effective through Saturday, October 13, 1962
No Dealers — Quantity Rights Reserved

STORE HOURS:
Mon. Tues. — 9 a.m. till 6 p.m.
Wed. Thurs. Friday 9 a.m. till 9 p.m
Saturday 8 a.m. till 6 a.m.
PLENTY OF FREE PARKING
Route 69 & Delaware Ave.

FRESH KILLED, GOV'T INSPECTED, YOUNG, TENDER
FRYING CHICKEN
WHOLE CHICKENS
Cut-Up Slightly Higher
lb **25¢**

ALL-WHITE MEAT, GENUINE...
ROCK CORNISH GAME HENS
lb **39¢**

GOV'T. INSPECTED, 10 TO 14 POUND, YOUNG
HEN TURKEYS lb **37¢**

YOUNG TENDER LONG ISLAND
DUCKLINGS lb **39¢**

Lean Hickory Smoked
Montco Sliced Bacon—Top Grade .....lb pkg. 59c
Morrell Pride Pork Sausage .....1 lb. roll 39c
Freshly Sliced Pickle & Pimento Loaf, Plain Loaf, or Beef Bologna ..... YOUR CHOICE lb. pkg. 59c

Pan Ready, Boneless
FLOUNDER 49¢ lb

SWIFT'S PREMIUM "BUTTER-BALL"
STUFFED TURKEYS lb **49¢**

FLORIDA, NEW-CROP, PINK, SEEDLESS
GRAPEFRUIT 5 FOR 29¢

CAULIFLOWER FRESH SNO-WHITE ..... Large Head **19c**

Jonathan All Purpose
APPLES 4 LBS. 29c

NEW FRESH
Yellow SWEET POTATOES 3 LBS. 14c

CLIP THIS VALUABLE COUPON AND SAVE **30¢**

WITH THIS SHOPPERS BONUS COUPON
Nabisco Fresh-Baked Spiced
WAFERS 2 LB. BOX **39¢**
LIMIT: ONE PER SHOPPING FAMILY! With Purchase of $2 or more
COUPON VOID AFTER SAT., OCT. 13, 1962

SAVE DURING OUR DEL MONTE ROUNDUP SALE!

Del Monte Tomato Catsup ..... 2 14 oz. Bottle 39c
Del Monte Drinks ..... 3 46 oz. Can 89c
(Pineapple-Orange, Pineapple-Pear or Pineapple-Apricot)
Del Monte Cling peaches sliced-halves 2 29 oz. Can 49c
Del Monte Golden Corn whole-crushed 2 16 oz. Can 33c
Del Monte Sweet Peas ..... 2 16 oz. Can 35c
Del Monte Stewed Tomatoes ..... 2 14 oz. Con 39c

SAVE 7c — KRAFT
VELVEETA 2 lb. Loaf **79¢**

FROZEN FAVORITES
BIRDSEYE FROZEN
PEAS 2 10 oz. Pkgs. **29¢**
BIRDSEYE FROZEN
CUT CORN 2 10 oz. Pkgs. **25¢**
MRS. SMITHS
PUMPKIN PIE each **39¢**
LEMONADE Realemon Frozen 6 6 oz. Cans **59c**

MONTCO FRESH ENRICHED SLICED
WHITE BREAD 2 Reg. Loaves **25c**

EXCLUSIVE OFFER!
START YOUR SET THIS WEEK!
HERITAGE "BLOSSOM-TIME"
DESSERT FRUIT & PLATE
For each $5.00 your spend you may purchose your unit of the week at the low, low price of only . . . **79¢**
New unit offered each week.

BELLOWS
210 Nassau Street
Princeton, N. J.
WAlnut 4-3221

We invite you to come and see our unusual selection of Christmas albums.
Princeton Gift Shop
13 Palmer Square, West

WHAT PRINCETON HAS BEEN WAITING FOR...
A NEW SCHOOL OF BALLROOM DANCE!
Nassau School of Dance
• PROFESSIONAL BALLROOM TEACHERS •
GRAND OPENING!
FRIDAY, OCTOBER 19, 1962
9 P.M. TO MIDNIGHT
• Dancing to Frank Bailey and his orchestra •
• Refreshments •
• Exhibitions by the professional staff.
INSTRUCTION: PRIVATE & GROUP FOR ADULTS, TEENAGERS; COTILLION CLASSES; ADAGIO
HOURS: MON.-FRI. 10 A.M.-10 P.M. SAT. 10 A.M.-6 P.M.
454 TERHUNE ROAD, PRINCETON, N.J. - PHONE 924-9570

For The Best In Scandinavian Furniture
Viking
FURNITURE, INC.
259 Nassau St. WA 4-9624
Open 9:30-5:30 Daily — Thurs., Fri. Evenings 'til 9
Free Parking at Our Door

Topics Of The Town

—Continued from Page 10

days and Thursdays, 10 noon, 2-4 p.m. They may be donated, or they can be sold for the owner.

NEW LIGHTS INSTALLED

On Nassau Street. Three new mercury vapor street lights have been installed at the intersection of Nassau Street and University Place by Public Service. According to Arthur T. Brokaw, Borough engineer, similar lights are scheduled to be installed on Nassau at the intersections of Chambers Street and Palmer Square.

Their bluish-white glare much brighter than that of the ordinary electric bulb street lamp, the new lights were installed to improve visibility at intersections where police officers direct heavy traffic. The extra light is needed especially at dusk when home-headed traffic is heaviest. Each light is turned on and off automatically by a photo-electric cell.

The vapor lights were chosen in preference to spoils lights used by some communities for the same purpose. They were requested by the Borough Chief of Police, Peter J. McCrohan. White circles will also be painted in the center of each intersection for the traffic officer to stand in, Mr. Brokaw added.

HOW ABOUT PLANNING?

League to Discuss It. Regional planning in New Jersey will be explored and discussed next week by members of the League of Women Voters when they meet, in unit gatherings, to discuss a report on planning just published by the state's department of conservation and economic development.

Although the report under consideration concerns the state at large, the specific problems of the Princeton area will also be considered by the League, according to Mrs. C. Harry Kahn, chairman of the Princeton League's regional planning study group.

On Tuesday, these units will meet: Cedar Lane-Washington Road, 1 p.m., 58 College Road, Mrs. Carl Oberman, chairman; Lawrence, 8:15 p.m., 22 Lumar Road, Mrs. Irving Seidman, chairman.

On Wednesday, West end, 10 a.m., 47 Westcott Road, Mrs. Seward Hiltner, chairman; Riverside, 8:15 p.m., 95 Longview Drive, Mrs. Marvin Soffen, chairman; Littlebrook-Overbrook, 8:15, 54 Rollingmead, Mrs. Parker Hayden, chairman; central, 8:15, 292 Russell Road, Mrs. Oakes Ames, chairman; Stanworth-Mt. Lucas, 8:15, 191 Mt. Lucas Road, Mrs. Jon Baumonk, chairman.

TWO FINED FOR SPEEDING

In Borough Court. Gordon L. Cupples, 20, 37 Moran Avenue, and Julius Spruill, 42,

—Continued on Page 13

The New Wave Dances!

Follow the latest *Fashion Line* . . . Closer contouring and rippling waves.
The *smart* woman knows she's as smart as her *hair style*.
The *secret* is in the cut!
Eighteenth Century Beauty Salon
Closed Mondays
55 State Road, Route 206
Princeton WA 1-9407

LET THERE BE LIGHT: William B. Snayda holds the cover for a new type, 400-watt mercury vapor street light installed last week by Public Service at the intersection of Nassau and University Place.

BROWN & MANGUM
Housecleaning, Floor Waxing, Janitorial Services
Window Washing
Disposal Service
Floor Polisher Rentals
Sales Representatives For Scott Paper Products
Toilet tissue, towels, wipers.
Industrial Cleaning
398 Witherspoon St. WA 4-1038

People DO Fly In To ....
Tony Lane's Applegarth Inn
for
Superb French and Italian Cuisine
Cocktail Lounge Adjoining Landing Field
We serve food and drink until Midnight.
East of Hightstown, off Route 33, Turn left at blinker.
For Reservations HI 8-0449

PHOTOGRAPHY & ART CENTER
100 NASSAU ST.
presents
The Peacock Puppet Theatre
... to celebrate our new
BIRTHDAY PARTY PLANNER
DEPARTMENT
Four performances:
Friday, October 12, 3:30 & 4:30 p.m.
Saturday, October 13, 2 p.m. & 3 p.m.

THE BIG SQUEEZE ON
TAXES
Middle and Lower Income Groups are Caught between High Costs and a Soaring Tax Rate

- High initial cost of property and the constantly mounting tax rate effectively prevent low-income families from re-locating in the Township. Many NATIVE Princetonians are being squeezed out.
- A residential community like Princeton, which rules out manufacturing plants, cannot survive (except as a high-income compound) without revenues from research laboratories, general office buildings, commercial establishments, inns and hotels.
- Some four years ago, the hundreds of acres behind Opinion Research Corporation were re-zoned for research and engineering.

WHY IS THIS AREA EMPTY TODAY?

- Some three years ago, the Township Committee appointed a number of private citizens to its Economic Development Commission. This committee was to attract research and engineering groups. How often has this EDC met? HAS IT EVER MET?
- Does the Township Committee plan to return these Research and Engineering zones to residential 1½-acre and 2-acre plots? This will mean more school children and higher taxes. Today, more than 55 cents of every local tax dollar is spent on schooling.
- The real disgrace here is that Princton needs additional commercial revenues now for recreation, a new library, sewers and water, not to mention new shade trees and landscaping.

for ACTION
Elect
FOLEY & HITE
to Princeton Township Committee
Paid for by friends of Hite and Foley

75 DAYS TO CHRISTMAS
HOW MANY 'TIL SNOW?
SNOW BLOWERS
all sizes in stock

These Old-fashioned models also in stock!

GROVERS MILL COMPANY
Cranbury Road, Princeton Junction SW 9-0121

CAPITOL CAR WASH

PROTECT the value of your car.
Polishing and Glazing
Motor Cleaning
Interior Shampooing
Convertible top cleaning.
1617 PRINCETON AVE.,
between N. Olden and Brunswick
Circle — Near Korvette's
Open Every Day
Sundays & Holidays inclusive

Calling All
EARLY BIRDS!
Come See Our
Delightful Collection of
CHRISTMAS CARDS
Including a special selection for
Executives, Business
and Professional People.

33 W. Broad St. Kesler & Bellis HOpewell 6-0126

SALE

We've brought back all the merchandise
from our resort shop
"The Smuggler's Shop," Ocean City, N. J.
We're offering it to you at a 40% saving:
Jewelry, lamps, nautical gifts and novelties
Buy Now for Christmas!

The Country Mouse
164 Nassau

Continued from Page 12

Old School House Road, were each fined for speeding Monday by Magistrate Theodore T. Tams, Jr. Mr. Cupples was fined $19; Mr. Spruill, $18.

Jack Arecco, Jr., 19, Spring Hill Road, Skillman, was fined $15 for a noisy muffler violation; Kenneth Bordner, 22, 512 Laughlin Hall, Princeton University, was fined $10, improper display of plates. In criminal court, another University student, Robert D. Snedeker, 19, was fined $25 as a minor in possession of alcohol. He pleaded guilty.

MEETING WEDNESDAY

Of Friends of Public Library. The first annual meeting of the Friends of the Princeton Public Library will be held Wednesday at 8 p.m. in the lounge of the Institute for Advanced Study. The public is invited.

A film strip produced by Mr. and Mrs. Robert Bell of On Film, Inc. and a talk by James A. Perkins, vice-president of the Carnegie Corporation, will highlight the meeting. The Library Board of Trustees will give its report, as will the Friends, to the membership. The annual election will also be held.

FESTIVAL PLANNED

With Folk Theme. Authentic folk-singers, recruited and sponsored by the "Friends of Old-Time Music," will appear at the first New Jersey Folk Festival to be held in Roosevelt this Saturday at 7:30 p.m. in the new Roosevlet Amphitheatre.

Doc Watson, blind musician known for his way with a guitar, banjo, mandolin and mouth-harp, will lead the group, offering old country-church hymns as well as folk music. He will also appear in a trio consisting of Arnold Watson, his brother, and Gaither Carlton, his father-in-law..

The fourth performer will be Jesse Fuller, blues singer who has become famous for his "San Francisco Blues." "Friends of Old-Time Music" sponsor only authentic music, and they point out to audiences that Mr. Fuller is a native-born Georgian (though he now lives in San Francisco) who grew up with the blues. The Watson family comes from North Carolina.

The Festival has been arranged as the start of a tour which will move on to Cornell University and to engagements in Boston and New York. Admission to the Roosevelt Festival will be $1.50.

SERVICE AWARD GIVEN

To Education Leader. Commissioner of Education Frederick M. Raubinger has been named recipient of the New Jersey Association's Distinguished Service Award. Dr. Raubinger was selected for "his leadership, insistence on high educational standards and emphasis on good teaching," the association said. Mr. Raubinger lives at 55 Battle Road.

Given annually to an individual or group who is of service to the schools, the award will be presented on Thursday, November 8. Dr. Raubinger will receive it at the association's convention in Atlantic City's Convention Hall.

Dr. Raubinger, currently serving his third five-year term as commissioner, is president of the National Association of Chief State School Officers. Under his leadership, the state's school system has been expanded to provide more college places for qualified graduates of New Jersey high schools. Rutgers, Newark College of Engineering and the six State Colleges have doubled their enrollments since he took office, while his department has also developed a complete program for two-year county junior colleges and technical institutes.

Leaf Raking Instructions

Borough Council asks all residents to pile leaves for collection between the sidewalks and the curb.

No leaves are to be left in the gutters because of the danger of fire spreading to a parked car, and the risk that children playing in the piles may be struck by a car.

AWARDS PRESENTED

At Pack 56 Meeting. Bobcat pins were presented to James Parr, Willard Chartier and Robert Basco at the first meeting of Cub Scout Pack 56 held in St. Paul's Church. Den mothers Mrs. John O'Donoghue and Mrs. Thomas Moran received service stars.

The new cubmaster is Edward McCloskey. He will be assisted by Robert O'Conner, John Robotti and Edward Holcombe, pack chairman. Committee members include John Stachowicz, Richard Magee, David McDonald, Agillo Rannallo, Joseph Reef and Anthony LaPlaca. Den mothers are Mrs. Robert Cocciolillo, Mrs. Richard Panicaro, Mrs. Edward Holcombe and Mrs. O'Donoghue.

The pack is open to boys from 8 to 11. Any boy interested is invited to attend the next meeting which will be held October 25 in St. Paul's auditorium at 7.30. Newcomers must be accompanied by their parents.

—Continued on Page 16

Hong Kong Dresses
Elise Goupil
366 Nassau Street Parking In Rear

Looking for Authentic Early American?

Apothecary Coffee Table

One of a distinguished group of carefully detailed museum reproductions, adapted for modern living, designed and made in our own shop.

The Furniture Barn
Route One Circle—Princeton
WA 1-6165

SINGER *Fashion Fabrics*

Help celebrate the
GRAND OPENING
of our new
FASHION FABRICS DEPARTMENT

Browse through our complete selection of
FINE FABRICS • PATTERNS • NOTIONS
CONSULT our salespeople for expert advice on your sewing projects.

OPENING WEEK SPECIALS!
WASH AND WEAR COTTONS
New Fall Prints (Values to 98c) Special **49c** YD.

100% WOOL FLANNELS
Foshion Favorite Colors 58"-60" Wide (Reg. $2.98 value) Special **$1.88** YD.

SINGER SEWING CENTERS
HEADQUARTERS FOR ALL YOUR SEWING AND FLOOR CARE NEEDS
*A Trademark of THE SINGER MFG. CO. Listed in your phone book under SINGER SEWING MACHINE CO.

PRINCETON SHOPPING CENTER

*A Trademark of THE SINGER MFG. CO.

Hay and Clover Hails
Columbus Day with a Very Special
SALE
10% Off On Our Entire Fall Stock
One Day Only—October 12
Cash—No returns
Jeanne Sandra Bowers
217 Nassau Street *WA 4-0596*
Monday-Saturday, 9:30-5:00

APARRI
School of Dance
Studio: 217 Nassau St.
Mila Gibbons WA 4-1822

Richie's Mobil
235 NASSAU STREET
Service
Winterize early, with top quality antifreeze: Prestone, Zerex, Mobil, Zerone.
Road Service
WA 1-9644 WA 1-2403

3 Hour Dry Cleaning
No extra charge
(Including Saturdays)
KASE KLEANERS, Inc.
227 Nassau St. — WA 4-3242
All Garments Mothproofed Free!

Decorate for Fall with Japanese lanterns
in translucent white globes, pears, elipses
See our Japonese clip-ons for wall lights
Canned gourmet foods for your table
平公貿易公司
Kung Ping Trading Co., Inc.
15 Witherspoon GIFTS AND CURIOS WA 4-5438

ANNOUNCING.... The Newest
VOLVO DEALER in The Area
Sales — Service — Parts
RARITAN AUTO
Authorized Volvo and Lark Dealer
248 Woodbridge Ave., Highland Park
CHarter 9-8500

Obituaries

Thomas B. Nicholson, 72, died October 8 at the Veteran's Hospital, East Orange after a brief illness. His home was at 277 Franklin Avenue.

A resident of Princeton for more than 35 years, he retired in 1955 as a professor of mathematics at the Brooklyn branch of City College of New York. He was graduated from Princeton University in 1915 and received his master's degree from Columbia. He served in the U.S. Army during World War I and was a former headmaster of the Double L Bar Ranch School in Wyoming.

His wife, Mrs. Eileen M. Nicholson, survives. The funeral was held in the Lady Chapel of Trinity Church and interment was private.

Garrett S. Boetsma died October 4 at his home, "The Netherlands," on Rosedale Road. He was a vice-president of Trenton Trust Company.

Graduated in 1907 from Mt. Hermon School for Boys, he served as general manager of domestic operations for standard Oil of New Jersey, and later became president of the Prospect National Bank. Trenton When the bank merged with the Trenton Trust Company, he joined the company as vice-president.

Mr. Boetsma worked with Rutgers University's war training program during World War II. He was a charter member of the Ewing Lawrence Sewerage Authority and was currently serving as treasurer of the Columbus Boy Choir School. He belonged to the West Orange Lodge 205, F and AM.

Surviving are his wife, Mrs. Cora M. Boetsma; a son, R. Garrett of Princeton; a sister, Mrs. William Hammon of Wayne; and two grandsoons.

The funeral was held at Rosedale Chapel, the Rev. S. S. Rizzo officiating. Interment was in Ewing Cemetery under direction of the Mather Funeral Home

Mrs. Emma Grace Stryker, 86, of 22 Front Street, Hopewell, died October 8 at her home following a long illness. She was the widow of William P. Stryker.

Born in Hopewell Township, she had lived in Hopewell for the past 43 years. She was a charter member of the Col. Joseph Stout Chapter, DAR.

She is survived by three daughters, Mrs. John L. Herold of Trenton; Miss Ethel Stryker and Mrs. Katherine Hall of Hopewell; a son, Jay W. of Trenton; a brother, Wilmer Moore of Hopewell; and four grandchildren.

A private funeral was held.

Mrs. Rose Fuchs Hoffman, 79, of 54 Dublin Road, died October 7. She was the widow of John Hoffman, and had lived in Pennington since 1920.

Her survivors are three daughters, Mrs. George Winkler and Mrs. Joseph E. Kamrad of Pennington and Mrs. Leonard W. Harding of Jersey City; two sons, Henry P. of Trenton and John F. of Pennington; two sisters, Mrs. Elizabeth Kiefer of Princeton and Mrs. Marie Feldenzer of Trenton; a brother, Benedict Fucks of Trenton; and five grandchildren.

Requiem high mas was celebrated at St. James Church. Burial was in Our Lady of Lourdes Cemetery.

Mrs. Vera K. Goldsmith, 38, of the Pennington-Lawrenceville Road, died October 8 in Princeton Hospital. She was a native of Germany.

Survivors are her husband, Jerry Goldsmith; two sons, Peter and Steven; and her mother, Mrs. Leopold Rosenbaum of New York.

The service was held at the Kimble Funeral Home, with Rabbi Everett Gendler of the Princeton Jewish Center officiating. Interment was in Beth Israel Cemetery, Woodbridge.

CARD OF THANKS

The family of the late
ROSIE BROWN
acknowledges with deep appreciation the kind expressions of sympathy extended to them during their recent bereavement.

NO COMMISSION OR SELLING CHARGE
THE NASSAU FUND
10 Nassau Street
WAlnut 4-0314

YOUR FIGURE HELD IN REGAL SHAPELINESS BY OUR BRA-TOP GOWN
By Maidenform

Contour-shaped support for the most restful sleep of your life
Pink, blue, white
34-38 B, C, D
Front closing
Waltz-length,
$14.95
Edith's
8-10 Chambers St. WA 1-6059

Big Bulb Buys at HOWE nurseries
Here's the perfect recipe for glorious Spring color in your garden—two top bulb assortments at really spectacular savings. Howe imported bulbs are specially selected—only the top grade ever finds its way to our nurseries.
May Flowering TULIPS
Imported Holland Bulbs
50 FOR $2.98
Assorted
Eight varieties of Holland bulbs in coordinated colors.
Large Trumpet DAFFODILS
Assorted
Speciol selection of top notch varieties for May flowering beauty.
50 FOR $3.88
HOWE features largest selection of Spring Flowering Bulbs in Central New Jersey.
HOWE nurseries
Greenwood Avenue, Trenton EXport 6-8629
S. Main Street, Pennington PEnnington 7-0700
open 'til nine Weekdays and Sunday

PROBLEMS CONSOLIDATION WILL SOLVE BEST FOR YOU

MASTER PLANS

Do You Remember...

• What do you remember about Master Plans?

• The last time a Master Plan was sent back for revision? And the time before that?

• Any time when the Township Master Plan and the Borough Master Plan together tried to solve the problems of our one community?

And Do You Realize that ...

• The Borough is paying tax-payers' money for one professional planner, the Township is paying tax-payers' money for another planner — but never the twain shall meet?

• Princeton can hope to escape megalopolis, that growing suburban facelessness which threatens to engulf us from Maine to Virginia, only by acting as one community to preserve its character?

• No two master plans can accomplish anything in a never-never land of two communities, that the only master plan which will pay its keep must do so in the reality of one community?

PARKING AND TRAFFIC

Do You Remember...

• What the center of town looked like before black-topped parking lots displaced people?

• The last time anybody did anything, instead of just talking, about the traffic problem? Any time both governing bodies ever did anything together to solve it?

• The last time you wondered why all the trucks and trailer-trucks, station wagons and passenger-cars were driving through town, and where the buses were taking people who only work here?

Do You Realize that...

• The traffic of last year's Yale game is the everyday traffic of the future?

• If Palmer Square, Inc. is allowed to build a new office building on Palmer Square, it will bring more than 170 additional automobiles to that area? That displaced parkers will clutter other parking lots?

• Double-decked lots, better looking than black-top, can restore land for the use of people?

These unwise and costly conditions, equally harmful to Borough and Township, can be corrected by:

1. One professional planner responsible to one consolidated Princeton government.

2. A comprehensive understanding of the total traffic and parking problem as it exists now and will be in the years ahead. Then decisive action by the only body that can take it: a consolidated Princeton government. Our town and its citizens must regain control of their future.

We are pleased to see that the directors of the Greater Princeton Chamber of Commerce and Civic Council are also asking whether Princeton can afford two of everything. We believe that the only questions about consolidation are when and how — not whether.

Consolidation can be accomplished without loss of jobs or change of status by people in Borough and Township municipal employ or volunteer services. Consolidation can be accomplished without creating unfair tax burdens, because the law (Title 40, Chapter 43, Section 66.6) permits setting differential tax rates, based upon existing debts.

James W. Foley
John Hite
Democratic candidates for Township Committee

James E. Andrews
Shaw Livermore, Jr.
Democratic candidates for Borough Council

(Paid for by Princeton Democratic Club and Princeton Democratic Forum)

Ladies Tailoring and Alterations
MRS. D. M. CARUSO
245 NASSAU STREET WA 4-0225

BOWDEN'S
Fireplace Shop
"Everything for the FIREPLACE"
CUSTOM MADE SCREENS A SPECIALTY
Bring your fireplace opening measurements or phone LY 9-4758 and we'll measure for you.
340 N. BROAD, TRENTON
LY 9-4758
Opposite the Battle Monument

Mary Gill
230 Nassau
CAR COATS
by WEATHERBEE
Free Parking in Rear
WA 4-3481

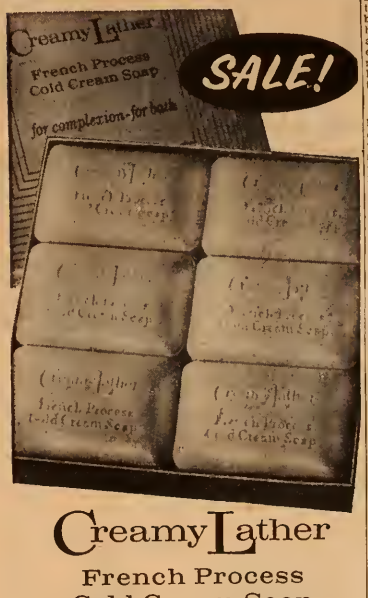

Creamy Lather
French Process
Cold Cream Soap
BOX OF SIX CAKES $1. REGULARLY $1.50
Prepared expressly for us, this French Milled Process Cold Cream Soap is a scientific combination of mild complexion soap and extra rich cold cream. Excellent for Complexion and Bath. For "All over" Loveliness.
Choice of five Colors and Fragrances —
Yellow — Golden Verbena
Snow White — Bouquet
Sky Blue — Carnation
Soft Pink — True Rose
Green — Lily of the Valley
MARSH & COMPANY
PHARMACISTS
30 Nassau Street WA 4-4000

Why I Plan to Vote Republican

By Charles R. Erdman

I plan to vote for Bill Walker and Al Sorenson for the Borough Council for many reasons. They are certainly the best qualified candidates for the job having already served on the Borough Council for three years and nine years respectively. In fact, Bill Walker is the current president of the Council and Al Sorenson is a past president and its senior member in point of service.

Having lived in town for more than 20 years and being taxpayers in the Borough, Bill Walker and Al Sorenson have a first-hand knowledge and understanding of the problems which face Princeton. They have seen the town develop over the years and don't have to ask others for the background on situations as they arise.

The question of the high Borough tax rate has been raised often. The truth of the matter is that the Borough's portion of the tax rate has remained relatively stationary for the past couple of years while the portion of taxes taken by the County has skyrocketed.

Bill Walker and Al Sorenson as members of the Borough Council for the past several years had a hand in helping to hold the tax rate in line and should be commended for their fine job. Those who have been raising questions on the high tax rate should turn their attention to the Freeholders of Mercer County who have raised taxes tremendously and have not given much in return.

The personal background of both Bill Walker and Al Sorenson also makes these men well qualified for their jobs as members of the Borough Council. Bill Walker was a member and president of the Board of Health before he was elected to the Borough Council for the first time. And presently, as an active registered architect in Princeton, Bill comes in close contact with many citizens in the course of his daily work.

Al Sorenson has been a graduate engineer for many years and at the present time is an associate professor of mechanical engineering on the faculty of Princeton University and in charge of all mechanical equipment in the new Engineering Quadrangle. This engineering background is invaluable when he is faced with the many technical problems that come before the Borough Council in the course of a year. Being an engineer, Al Sorenson can understand and work very closely with consultants and advisors called in on specific Borough problems.

There are many reasons that I could enumerate which influence me to support Bill Walker and Al Sorenson, the Republican candidates for re-election to the Borough Council. However, these can all be summarized fairly briefly by saying that Bill Walker and Al Sorenson are experienced, progressive men who have lived and worked in Princeton for many years and who know their fellow Princetonians and their feelings and attitudes on the various problems that face this town. Bill Walker and Al Sorenson are the type of men I would trust to help govern our town.

Democratic

By Mary Perone

James Andrews and Shaw Livermore give promise of doing on the local scene what Frank Thompson does on Capitol Hill; that is, giving constituents a balance of vigorous leadership and responsive representation. Young, intelligent and energetic, Andrews and Livermore have analyzed our problems and come up with reasoned and democratic answers.

They know that the majority of us want to preserve what is good and beautiful in this town, but they recognize that change is inevitable.

Already, on every side, we see the pressures of change bearing down on us in questions of water, sewers, traffic and parking.

For all the talk through the years, we are still a long way from an acceptable Master Plan for the Borough, and even farther from one which makes sense as a part of the larger community of which we are an inescapable part.

And without reasonable planning, in which the views and needs of all of us are considered, the ever more important questions of schools, housing for the less-than-rich, and recreation will continue to be a matter of too little too late.

James Andrews and Shaw Livermore ask us to wake up to the challenge of change so that PRINCETONIANS and not the unthinking pressures of population and economics and traffic) channel and control that change.

In effect they are saying that Princetonians—all of us—are smart enough and far-seeing enough and strong enough to be masters of our fate.

But they say that this can come only if all of us—of any color or creed, old Princetonians and new Princetonians alike—plan and work together. And they mean plan and work FOR all of us.

That is the democratic answer and that's why I'm voting Democratic.

Who's Who?

"Why I Plan to Vote," now in its second decade, is one of TOWN TOPICS' most popular features, presented each year at election time as a public service to Princeton voters. With this issue, "Why I Plan to Vote" presents the first of four pairs of articles on Borough and Township contests. This week: Borough candidates.

Charles R. Erdman, writing on the Republican side, served for 12 years as mayor of the Borough, and is now a member of the Borough Planning Board. Active for many years in state Republican circles, he was named state chairman of the party in 1958.

The son of the late Rev. Dr. Charles R. Erdman, he was graduated from Princeton in 1920. After receiving his doctorate, he taught at the University for a number of years.

Mary Perone, writing for the Democrats, has been working with the party for 18 years, and has been for 16 years Committeewoman for the Borough's District 6. Miss Perone has served on the state Democratic Committee, and is a member of the county Welfare Board.

One of 11 children, all of whom are Borough or Township residents, Miss Perone was born in Princeton and was graduated from Princeton High School. She has been buyer and saleslady for the Thorne Pharmacy for 14 years.

The Flagpost Inn
Fred Lucas
At the Organ
Friday—Saturday
Sunday Nights
U.S. Route 1
South Brunswick
AX 7-0066

For Quality Interior-Exterior
PAINTING
Paperhanging call
Julius H. Gross
HOpewell 6-1414

Just Arrived!
DUTCH BULBS
imported from the bulb basket of the world
We've just received our annual shipment of the world's finest spring flowering bulbs. Prices are reasonable. Bulbs are clean and healthy. For a beautiful garden next spring, come in now and select your favorite varieties.

JOHN OBAL
Garden Market
262 Alexander St.
WA 4-3201
Imported Holland Bulbs

Schwartz "Carroll Place"

French Provincial
in all its charm
by Colonial
Every detail of Colonial craftsmanship portrays the beauty of authentic French Provincial styling. See this, and other fine creations . . . interpreted in rich, satiny woods, by Colonial of Zeeland, makers of quality hall clocks for over 50 years. Height 70", Width 15½", Depth 9".
Schwartz Furniture Co.
74 Carroll Place KI 5-6385
"Just A Few Steps Off George"
New Brunswick, N. J.

Mobil-flame

SOCONY MOBIL — BOTTLED GAS

Full Line Of Approved Appliances

See Us

Hoff Gas & Fuel Co.

216 Alexander WA 4-5011

$3000 QUOTA SET FOR CENTER: The quota for the Princeton Shopping Center in support of the United Fund-Red Cross campaign has been set at $3000. Leaders of the Center for the campaign are, l. to r.: J. P. Meyer, manager, Bamberger's; Donald Nelson, manager of S. S. Kresge Company; and William Hilgendorff, manager of Sherwin-Williams. Lelan Sillin of Ivy Manor is also serving as a campaign leader.

Topics Of The Town

—Continued from Page 13

$46,650 RAISED TO DATE

In Combined Drive. The United Fund-Red Cross Combined Campaign has raised $46,650, or 15% of its $312,797 goal.

The campaign chairman, Robert P Popino, said early returns indicated an increase in the amount of contributions over past years. He said that if the drive is to reach its goal, donors must give as much in one gift as they would in separate campaigns, plus an additional ten percent.

Mr Popino cited for praise the gifts of several institutions, including that of American Cyanamid, which was 30 percent more than that of last year. He also reported the following increases: The First National Bank of Princeton, 50 percent; The Institute for Advanced Study, 100 percent; Western Electric, 20 percent; Mettler Instrument, 18 percent; Industrial Reactor, ten percent; and Hercules Powder, 20 percent.

Returns thus far by division show $31,400 in special gifts, $11,350 in research and industrial, $1,600 in professions, $1,200 in neighborhood and $1,100 in mercantile. Mr Popino said over 1500 men and women are helping in the solicitation of gifts.

ARCHBISHOP TO SPEAK

Next Week at Seminary. The Archbishop of Canterbury, the Most Rev Arthur M Ramsey, will speak at 10 a.m. next Wednesday in Miller Chapel. His address will open the second lecture series in the Princeton Theological Seminary's Sesquicentennial celebration

Archbishop Ramsay will also deliver an address at 8 p.m. in Princeton University Chapel, and be present for the 7:15 p.m. commonion service in Trinity Church the following morning On Tuesday, before coming to Princeton, he is scheduled to speak at an 8 p.m. choral evensong at Trinity Cathedral, Trenton.

Other Lecturers. Three churchmen are scheduled to lead a week-long lecture series at the Seminary beginning November 12. The speakers will be The Rev. Dr. John A. Mackay, former president of the Seminary; the Rev. Dr. Kenneth J. Forman, emeritus professor of doctrinal theology at Louisville Presbyterian Theological Seminary, and the Rev. Dr. Paul L. Lehman, professor of divinity at Harvard University and former Seminary faculty member.

Dr. McKay, who retired in 1957, will lecture on the Students' Lectureship on Missions The former Moderator of the Presbyterian Church in the U.S.A., now a part of the United Presbyterian Church in the U.S.A., he has served as president of the International Missionary Council and of the World Presbyterian Alliance.

Arts Festival Planned. Six concerts are planned for the Seminary's Arts Festival, opening on October 24 with a performance by the Stringart Quartet.

Other concerts will be: December 18, an Advent and Christmas recital by the Seminary Oratorio Choir; January 10, pianist Artur Balsam; February 6, orchestral and choral concert by a group from the Philadelphia Orchestra led by Nicholas Harsanyi; March 25, the Bach Aria Group of Princeton; and June 5, harpist Susanne Rowles and folk singer Tucky Ramus, both of Princeton.

YOUTH FINED $305

In Assault Case. A Princeton teen-ager was fined $305 by Township Magistrate James S. Hill last week for assault and battery.

Richard S. Traegler, 18, 28 Chestnut Street, pleaded not guilty to an attack April 29 on William E. Kane, a Princeton University sophomore. The complainant charged that he and his date had been set upon while walking at night on one of the University's playing fields.

Mr. Kane suffered minor bruises and the girl escaped untouched, said Sergeant Frederick M Porter who investigated the case. Three other

—Continued on Page 18

A Delicious Variety of Meals

Breakfast, 35c — Luncheon, 70c — Dinner, 95c

From the Thickest Shake to the Best Steak

Free Parking 50 Nassau Street Open Every Day

PIZZAS, ALSO TO TAKE OUT

RENWICK'S

"A Princeton Landmark"

MY PIX

Dear Travelers:

....Don't forget to come down to TRAVELEX any Wed. evening to have your passport photo taken by Alan Richards! The hours are 7:30-9:30 and we'll charge standard prices for them EXCEPT to TRAVELEX clients. They get theirs as complimentary service! As many prints as they need for their various travel documents. We'll keep the negative on file as well as three extra prints for your convenience.

TRAVELEX

195 Nassau Street

Free Parking

WA 1-2700

Copyright, 1962

de Liso debs

Winter Navy Calf with mid-heel

$19.95

Nassau Shoe Tree

27 PALMER SQUARE WEST

PRINCETON, N. J.

WA 1-7298

13 Leroy Anderson hits in the fresh new sound of the Pops! Bloe Tango, Sleigh Ride, Belle of the Ball, The Syncopated Clock, more. LM/LSC-2638*

Brand new interpretation of the Strauss classic by Reiner is a masterpiece of musicianship and a triumph of the recording art. LM/LSC-2609*

HEAR! HEAR!

BIGGEST NEWS OF THE YEAR FROM THE STARS

ON RCA VICTOR RED SEAL

Highlights from the "miracle" Aida recording, starring the incomparable Leontyne Price, which received universal raves from the critics. LM/LSC-2616*

Exciting moments from **Il Trovatore** with Leontyne Price, Leonard Warren, Richard Tucker, many more stars. LM/LSC-2617*

dividends start every month

at PRINCETON SAVINGS!

Save by October 15th, earn from October 1st

at Mercer County's first insured savings & loan, where dividends have been paid continuously since 1917. Accounts invited from $1 to $10,000 or more.

PRINCETON

SAVINGS AND LOAN ASSOCIATION

19 Chambers Street, Princeton, N. J.

WAlnut 4-0076 • Daily, 9 to 4

INSURED up to $10,000

SORIA SERIES—GREAT MUSIC AND ART

Check our new lower prices on all albums in the series, including these latest releases.

A memorable collection of chamber gems by Heifetz, Piatigorsky, Primrose and guests. Deluxe Soria album, 3 L.P.s. LD/LDS-6439

First and only complete **Romeo and Juliet** in stereo! Soloists Elias, Valletti, Tozzi—matchless Munch reading, deluxe Soria album. 2 L.P.s. LD/LDS-6098*

Deluxe Soria Series album of the complete Wagner classic stars Birgit Nilsson, Jon Vickers, Erich Leinsdorf, cond. 5 L.P.s. LD/LDS-6706*

LIVING STEREO (LSC, LDS) AND MONAURAL HI-FI (LM, LD) *ALSO ON TAPE

SPECIAL ORDER SERVICE

BUY WHERE YOU SEE THIS SYMBOL

We offer the new RECORD DEALERS SPECIAL ORDER SERVICE making available every record in the great RCA Victor Red Seal catalog. Let us show you how you can always be sure of getting "The Music You Want When You Want It."

The Princeton University Store

36 University Place

PAGE
FOR TOOL RENTALS
Lown Seeders — Rollers
Roto-Tillers — Posthole Diggers
Paint Sprayers — Ladders — Paint Removers
WA 4-2400 98 WASHINGTON RD.
Mon-Saturday, 6:45 am-9 pm; Sunday, 9 am-2 pm

SHORT SUMMER?
RUGS NOT CLEANED?
NOW — FAST SERVICE
ON RUG CLEANING
E. BAHADURIAN & SON
883 State Road WAlnut 4-0720
On Location Rug and Furniture Cleaning

THE BEAUTY NEST
Princeton's Distinctive Beauty Salon
MISS LOUELLA well-known Princeton Hair Stylist is owner-manager.
MISS EMMA MISS BARBARA
WAlnut 4-9029
260 Nassau 8:30-5:30

OF COURSE WE DELIVER MORE LAUNDRY IN OUR AREA THAN ANY OTHER LAUNDRY BUT DO YOU KNOW THAT WE DELIVER MORE DRY CLEANING, TOO?
TRY BLAKELY DRY CLEANING! LOOKS BETTER FEELS BETTER IS BETTER!
LAUNDRY BLAKELY DRY CLEANING
Established 1890

4%
Dividend Rate
Savings received by the 15th of the month earn interest from the 1st.
Nassau Savings & Loan Association
178 Nassau Street WA 4-4498

IS IT A BOY OR GIRL? That question, say Mrs. Robert Silvester (left) and Mrs. Clara Esch, standing behind the counter at Allen's, is something that should be answered at the time of delivery. For those who would enjoy a peek into the future, see below. (Staff Photo)

Question of the Week

Question: If possible, would you want to know the sex of your (wife's) unborn child ahead of time?

Where asked: Palmer Square

Mrs. Robert Silvester, 37 Maple Street, clerk, Allen's: No, I'd rather wait until the last minute. When the doctor holds up the baby and you ask if it's a boy or a girl, that's the time to find out. That's the way it should be. They should let nature take its course.

Mrs. Clara Esch, Hightstown, clerk, Allen's: No, I don't think so. You may be disappointed even before you have it. This isn't good. I think it is more exciting not, knowing what it will be.

David Popenoe, 1 Glenview Drive, member of Rutgers University faculty: That's a good question, since we are expecting our first born today or tomorrow. Yes, I think it would, because I would just like to be able to predict in advance what is coming in every area of human affairs.

Mrs. Thomas Godolphin, 50 Broadripple Drive, housewife: I'd say the only advantage to it would be in terms of buying clothes, nursery equipment and naming it. If you can accept the disappointment of the sex of the child, if it isn't what you wanted, you have a longer time in which to accept it; if you can't, you have a longer time in which to brood over it. Personally, I wouldn't want to know because I think part of the excitement of giving birth to a child is discovering then what the sex is. I think if you knew ahead of time what the sex was, the birth itself wouldn't be quite as exciting.

Allen W. Hartley, 164 Valley Road, tree expert: No. I think one of the joys of having children is receiving the gift, so to speak, of not knowing what the sex will be.

Mrs. Annagreta Wighiman, 30 College Road, housewife: No, I wouldn't care either way. As long as it is a healthy child, that is the only important thing.

John B. Rogerson, 2 Colonial Avenue, Princeton Junction, astronomer: Yes, I would. In my particular case, we already had two boys and we had another birth recently and I would have loved to know ahead of time what it was. (It was another boy.) It doesn't make any difference, of course, afterwards. If you knew ahead of time, though, one would have a chance to get the right clothing and so forth.

Mrs. Paul DeCeltes, 95 Einstein Drive, housewife: No, I think half of the fun is the surprise and it would take some of the thrill out of it for me. Obviously, there would be some advantages, but I couldn't care less.

Hamilton Ross, Mt. Rose Road, Pennington, architectural draftsman: No. I feel the obvious thing is that it would detract from the excitement that is derived from the actual physical birth.

Mrs. C. Reynolds Bishop, Jr., 166 Wilson Road, housewife: No, I think you have to accept whatever God gives you. I don't think it matters much what you have. I think if you knew about it ahead of time, everyone would want all boys. I think the balance between sexes would be very strange. Everybody feels sorry for me for having three girls, but I don't feel that way at all.

Mrs. Albert Altman, 220-B Marshall Street, housewife: Yes, I think so. I think one can plan certain things, particularly if one has other children. Clothing for example. You'd know what to bring out of storage, what to buy, etc. If it were a boy, you could already be planning how he would become a future president of the United States! It does do away with the element of surprise, but I think most people would want to know ahead of time. It's just a case of being disappointed ahead of time if you want a boy and it's a girl.

Mrs. Joan Kosinski, 9 Hardin Road, housewife: No, I should not. Mainly because nine months is a long time. You need something to look forward to; it is an element of surprise. Some things should not be tampered with. This is one.

Mrs. Godfrey Winham, 100 Hodge Road, housewife: No, I think the beauty of having a child is partly in the mystery of not knowing whether it is going to be a boy or a girl.

Werner Kelber, graduate student at the Theological Seminary: I would say no, because if I could know it ahead of time either I would not be satisfied or I would indulge in too many preparations. I think it is better we don't know ahead of time and leave it up to nature.

Miss Judith Dill, Trenton, secretary, Princeton University: No, I think it would take away from the excitement of not knowing. Wouldn't life be a bore if we knew all the answers to everything ahead of time? How wonderful it is to know just when it is born, to hear the doctor say, "it's a boy," or "it's a girl."

Miss Sara Smith, Pennington Road, Trenton, secretary, Citizens Research Foundation, 245 Nassau Street: From a practical point of view, it would be easier for parents to plan ahead. They would know what type of clothing to buy, what color; it would be helpful in the event of showers, even in naming the baby.

Complete Line of
Domestic and Imported Yarns
Needlepoint, Embroidery Kits and Rugs
THE KNITTING SHOP
Tulane Street WA 4-0308

Princeton Bookbinding & Goldstamping Co.
FINE PRINTING • GOLDSTAMPING • BINDING
RUBBER STAMPS • BOOKPLATES • BOOKMARKS
IMPORTED LEATHER GIFTS • OLD & RARE BOOKS
WALNUT 1-6933 8 CHAMBERS ST. PRINCETON, N. J.

RAINCOATS
for FALL
Mayme Mead
188 Nassau Street WA 4-3895

STOCK CLEARANCE
SALE
of
CABINETS
NEW BUILT-IN OVENS
NEW RANGES
SINKS
Free delivery—Free estimates—Free consultation
Let us sketch a new kitchen for your present or future plans. No obligation. Come in, look around, and ask questions. Call us and we will come to your home with samples and suggestions.
Kitchen World
206 Center • Rt. 206
Opposite Princeton Airport
Princeton, N. J. WA 1-8042
Monday through Saturday, 8:30-5. Friday 'til 9

SUPERB COLOR TV

RCA VICTOR MARK 8 COLOR TV
• Mastercrafted In Danish Modern
• Power Booster New Vista Color Chassis
• Glare-proof High Fidelity Color Tube
• Super-powerful "New Vista" Tuner
• Only Two Color Controls Make Tuning Easy
• Two Speaker Sound
From $495. Up
The Princeton University Store
36 University Place

Seamless
No-run Hose
by Hanes
$1.75
Betty Wright Shop
Helen J. Glover
144 Nassau

Complete
PICTURE & FRAMING
SERVICE
For
Homes and Offices
Prints — Painting
Restoring
KALEN'S
FINE ARTS
158 S. Broad St., Trenton
EX 2-5446

Avis
RENT-A-CAR
For Just $5.99 Per Day
The low Avis rate includes everything... insurance, gas and oil (even if you buy it on the road)! Cars delivered free to home or office.

Rates*

	Falcon Compact	Chev. Sedan	Station Wagon
Daily	$5.99	$7.99	$8.99
3 Days	17.00	23.00	44.00
7 Days	39.95	49.95	53.00
Monthly	136.00	199.00	220.00

Weekend Special

	Falcon Compact	Chev. Sedan	Station Wagon
24 Hour Day	$4.99	$5.99	$6.99
6 pm Fri. to 9 am Mon.	11.99	14.99	17.99

* To above rates add following mileage charges: Falcon 9c — Chevrolet Sedans 10c — Station Wagons 11c One way rental service available
Above Rates Are For Cash Rentals
THE BIDDLE CO., Inc.
19 Heil Avenue
Trenton, N. J.
EXport 2-4181

We'll give you this
ceiling installation kit
when you buy on Armstrong ceiling
It's FREE to

Weekend Wonders. A Weekend Wonder is someone who installs his own Armstrong ceiling. The kit makes it easy. It contains a ceiling tile knife; 6' steel tape; chalk and chalk line; installation instruction book; Weekend Wonder apron.
Get yours!
GROVER LUMBER
Alexander Street
WA 4-0041

Topics Of The Town

Continued from Page 18

youths, all under 18 years of age, were involved in the attack.

The three juveniles were placed on one-year probation and their driver's licenses were ordered revoked.

Two other Princeton residents were fined in traffic court. Harold J. Patton, 19, 331 Witherspoon Street, was assessed $155 for driving without a license and Roderick Pannell, 22, 70 Clay Street, was fined $25 and his driver's license revoked for 60 days for careless driving. Both pleaded guilty.

BOOK REVIEWS PLANNED

On Monthly Basis. The Princeton Public Library and the women's division of the Princeton Jewish Center will sponsor a series of monthly book reviews and discussions beginning Wednesday morning, which is open to the public, will be "A Child's Eye View of His Parents." The books to be reviewed are "A Matter of Life and Death," by Virginia Peterson; "Promise At Dawn," by Romain Gary; and "Before My Time," by Niccolo Tucci.

Miss Margaretta Barr, the head librarian, has ordered additional copies of these books, and they will be available at the library. Mrs. George Goldsmith is chairman of the reviews committee.

WOMEN TO MEET

For Morven Tour. Members of the Women's College Club of Princeton will meet on Tuesday.

They will tour Morven, the governor's mansion, at 2. At 3:30, they will tour Firestone Library. A reception will follow in the faculty lounge of the library.

"ANIMALS ARE EXCITING"

Film On View. The Trenton Naturalist Club will present a series of wildlife films beginning Wednesday, October 17, at 8 p.m. in Trenton Junior High School No. 3, West State Street and Parkside Avenue.

The first film will be "Animals Are Exciting," produced in cooperation with the National Audubon Society. Admission will be 90 cents for adults and 35 cents for children. Mrs. Curtis Hitchcock of Lawrenceville has charge of the film series.

16 CHAIRMEN NAMED

For Rummage Sale. Sixteen women have been appointed chairmen of various departments for the 45th annual rummage sale of the Hospital Aid Committee. The sale will be October 15 through 19 in the Harrison Street firehouse.

Mrs. Allan Gardner is general chairman for the event. She announced the following committee chairmen: Mrs. Alonzo Church, belts and bags; Mrs. Edmund V. Hally, books; Mrs. Frank T. Gorman Sr., bric-a-brac; Mrs. Ray Dawson, clothes; Mrs. Kenneth P. Wilson, children's clothes; Mrs. T. Roba Webb, drapes.

Also, Mrs. Wyatt Lawson, furniture; Mrs. Weldon Young, hats; Miss Eleanor Quinn, jewelry; Mrs. Santo Vicino, kitchenware; Mrs. Harry Olson, men's clothes; Mrs. John B. Nelson, shoes; Mrs. Edwin Marshall, toys; Mrs. Vreeland Flagg, women's clothes; Mrs. Marshall Sittig, receiving; and Mrs. Roy Jackson, night committee.

COCKTAIL PARTY SET

By Republican Club. The Republican Club of Princeton has scheduled its annual cocktail party for Saturday. It will begin at 5 and will be held at the club's new headquarters at 14 Witherspoon Street.

Republican candidates for Township Committee who will be present are John O. Green, Jr., and Carl Schafer. William H. Walker, II, and Alfred E. Sorenson, who are running for Borough Council position will also make an appearance as will Mrs. Regina Meredith and Anton Hollendonner, candidates for Board of Freeholders.

WILL COLLECT FUNDS

On Community Chest Day. Montgomery Township will hold its Community Chest day, Sunday, to collect funds for charitable services.

The board of directors for the 1962 Community Chest are Bartlett Bailey, chairman, Mrs. John Dixon, Jr., vice, chairman; Mrs. Paul Messineo, treasurer; Mrs. Lois De Vore, Mrs. Edmund C. Craft, Martin Cummins, Mrs. Frank Johnsoo, William Doremus and J. Harvey Robinson. Area groups will benefit from the funds.

PASS THE SYRUP!

Pancakes Are Ready! The semi-annual Aunt Jemimah Pancake and Sausage Breakfast of the Rocky Hill Volunteer Fire Company will be held Sunday at the firehouse.

Servings will be from 7 a.m. until 1 p.m., according to John Nicholson, chairman. Tickets are $1 for adults and 50 cents for children under 12.

—Continued on Page 19

ANTHONY'S
"The House of Coiffures"
343 Nassau St.
WA 4-4998
Day and Evening Appointments

Princess SHOP
"Something for the Girls"
Palmer Square, next to the Playhouse
WA 4-9433 Princeton, N. J.

1,135,300 JERSEY HOMES PROVE OILHEAT BEST!

No family man wants to waste money that he could spend on his family.
That's one of the reasons more than a million family men in New Jersey *choose* and *stay with* MODERN OILHEAT—the maximum security fuel that saves them important money in the bargain.
OILHEAT is CRYSTAL CLEAN, also, and because it's nontoxic, there are no dangerous fumes to worry about. Still another plus is OILHEAT'S *security of supply*... It's right there in your tank where you *know* you can depend on it.
Why take on the burden of costlier fuels and later regret it? MOVE UP with the MODERN MILLION who rely on MODERN OILHEAT. Phone your OILHEAT dealer today for *all* the eye-opening facts.
*Figures taken from latest U. S. Government Census reveal that 1,135,300 households in N. J. use OILHEAT while only 446,200 use the second most popular fuel.
...with thrifty family men it's OILHEAT by 2½ to 1!*
OIL HEAT COUNCIL OF NEW JERSEY
1060 Broad Street, Newark, New Jersey, MArket 3-2420
MOVE UP TO MODERN OILHEAT FOR YOUR FAMILY'S SAKE!

The Carriage House
Antiques
GIFT SUGGESTIONS: GLASSWARE, CHINA, FURNITURE
Off Rt. 206, first black-top on right after Wooden Wheel Inn.
FL 9-5959

KNAUER'S FUR SHOP
Fur & Cloth Coats
5 Livingston Ave.
New Brunswick, N. J.
CH 7-2010

Davenport Jewelry
"Designed by Noture"
Mode of
metolized naturol leoves
DAVENPORT RIDGE ARTS & CRAFTS GIFT SHOP
3 Miles North of Hopewell
out N. Greenwood Ave.
Phone HO 6-0344

IT'S NO PUZZLE WHY THIS ICE CREAM TASTES SO GOOD- IT'S FROM
BUXTON'S DAIRY BAR

© LOCAL TRADEMARKS Inc
Lawrenceville-Pennington Rd.
(Rt. 546) Phone TW 6-1807

PROMOTED: H. Chiffard Page (left) of 70 Balsam Lane has been promoted to second vice-president, and Elmer E. Chase of 22 Hamilton Avenue has been promoted to assistant vice-president, both in the New York Life Insurance Company. Mr. Page, a former assistant vice president, has supervised the firm's budget and cost accounting department since 1954. Mr. Chase joined the company in 1952 as chief of management and operations in the housing department.

Topics Of The Town

— Continued from Page 18

GUILD TO MEET

On November 8, The Princeton branch of the Needlework Guild of America will hold its first fall meeting on Thursday, November 8, in the social room of the First Presbyterian Church.

For the first time this year the Guild will donate new articles of clothing and household linens to Deborah Hospital at Browns Mills. Mrs. Clara Franks, the hospital's director, will speak at the November meeting on the functions of the institution, which is supported by voluntary contributions.

Among the 20 organizations receiving new garments and bedding each year from the Guild are the Florence Crittenden Home, St. Michael's Orphanage in Hopewell, Methodist Home for the Aged in Ocean Grove, Witherspoon Presbyterian Church and the Princeton First Aid and Rescue Squad.

The Guild is a non-sectarian group, founded in Princeton in 1893. Mrs. Joseph R. Nini is president of the Princeton branch. She is also a member of the national board of the Needlework Guild of America.

NEWCOMERS TO EXPLORE

Will Toor Beatty House. The Newcomers' Town and Country group will take a guided tour of the historic Beatty House on Friday. Mrs. C. W. Leigh, owner of the recently renovated mansion, will relate its history and show her extensive collection of Eighteenth Century furniture.

The group will meet at the YW-YMCA at 9:30 a.m., where nursery care for young children will be available.

PUPPET SHOWS PLANNED

For This Weekend. The Peacock Puppet Theatre will give four shows this weekend at Photography and Art Center, 100 Nassau Street.

The performances will mark the opening of the Center's birthday party planner department. Punch, Judy and all the characters of traditional puppetry will appear, including knights in shining armor and bejeweled princes and princesses.

Shows are scheduled for Friday at 3:30 and 4:30 and Saturday at 2 and 3.

PATRONS ANNOUNCED

For Scholarship Ball. The annual Vassar Scholarship Ball will be held October 20 in the gymnasium of Miss Fine's School. Mrs. J. Harris Mathey is in charge of decorations,

—Continued on Page 21

Steiff Toys
Zinder's
HALLMARK Cards
TOYS · STATIONERY
102 NASSAU Street
Phone WALNUT 1-9656

25th ANNIVERSARY SALE
GATES TIRES
REGULAR and SNOW TIRES
T.R.I. GUARANTEED RETREADS
ALL PRICES SLASHED
October 8 thru October 13
SAVE WITH SAFETY
HEIGHT, Inc.
177 Mercer Street, Hightstown 448-2407

SEE — FREE

"THE STORY of PRODUCTIVITY"

Our 128th Anniversary

educational exhibit on

WHY LIVING IMPROVES IN AMERICA

October 8 - 19 inclusive

at all 3 offices of

PRINCETON BANK AND TRUST COMPANY

Hopewell
2 E. Broad St.

Princeton
12 Nassau St.

Princeton Township
Princeton Shopping Center

George C. Alexander
Custom Woodworking
Somerville Rd WA 4-4422

SCOTTS
Lawnseed and Turfbuilder
Rakes- Special 79c
URKEN
Supply Company
27 Witherspoon St.

The Etcetera Shop
A Wallpaper Showroom
- Imported Papers
- Hand Prints
- Washable Vinyl Bath and Kitchen Papers
- Oriental Coverings
- Spanish Cork

Samples can be obtoined at no chorge

9:30 to 5:30 daily 236 Nassau Street near Chestnut

News Of The CHURCHES

BAPTIST WOMEN TO MEET

Formosan Will Speak. The Women's Fellowship of Princeton Baptist Church at Penns Neck has invited the Women's Societies of nearby Baptist to hear Andrew Kuo discuss Formosa on Tuesday.

Mrs. George Heisserman, program chairman, will introduce Mr. Kuo, a Princeton Seminary student, who will illustrate his talk with slides.

Mrs. Robert Larrabee, president, will conduct the business meeting. Other officers for the year are Mrs. Heisserman, first vice-president; Mrs. Earl Merts, vice-president, missions; Mrs. Walter Carvin, vice-president, Christian training; Mrs. Lloyd Holmes, secretary. Miss Elizabeth Fredericks, treasurer; Mrs. Cyril Davison, chairman of Rena Button Circle; and Mrs. Daote Arcamone, chairman of Mary Ellen Williams Circle.

HARVEST BAZAAR PLANS

At Rosedale Chapel. Mrs. John Anderson of Carrier Road will be in charge of the annual Harvest Bazaar of the Ladies' Auxiliary of Rosedale Chapel, to be held from 10 until 3 next Friday, October 19.

Assisting her are Mrs. S. S. Rizzo, Mrs. Dwight Edwards, Mrs. Harold Tindall, Mrs. Victor Cacavio, Miss Ruth Stout, Mrs. E. C. Young, Mrs. Ralph Snedeker, Mrs. David Buchanan and Mrs. William Ashton.

The bazaar will feature baked goods, Christmas decorations, baby gifts, toys, "white elephant" items, plants, flowers and handmade gifts. A light lunch will be served.

DR. LUECKE TO SPEAK

To Lutheran Laymen. The Rev. Dr. Richard Luecke, pastor of the Lutheran Church of the Messiah, will deliver the keynote address at the 18th annual convention of the Mid-Atlantic District of the Lutheran Laymen's League. The sessions will be held this weekend at Point Pleasant.

Arnold Pehta of 74 Grover Avenue, district president will preside at the convention. The president of the International Lutheran Laymen's League, Harry Barr, will speak at the Saturday evening banquet.

Mr. Pehta has announced that the gathering will discuss the programs of the International L.L.L., which include the Lutheran Hour, "Preaching through the Press," and the service program to church clubs. Other items on the agenda include district matters such as participation in the 1964 World's Fair in New York City and the layman's role in the Lutheran's "Fairth Forward" program.

Other members of Messiah Lutheran who will attend the coovention are Mr. and Mrs. Henry Schmidt, Mr. and Mrs. William Redetzke and Mr. nd Mrs. Henry Gells.

BULLETIN NOTES

● The Ecumenical Council in Rome will be discussed by the Rev. Dr. David Granskou at the 9 and 11 a.m. services this Sunday at the Lutheran Church of the Messiah. Dr. Granskou is secretary of the department of theological cooperation of the National Lutheran Council in New York. A coffee hour will be held between services.

● Sewing bags for southeast Asia will be made by the women of Calvary Baptist Church, Princeton, as part of their contribution to World Community Day. The group will meet at 10 a.m. on Tuesday at the church.

● Howard Radast, leader of the Bergen Ethical Culture Society and historian of the American Ethical Union, will address the Princeton Ethical Culture Fellowship at 8:30 p.m. this Friday at Princeton Country Day School. His topic, "International Humanism Today," will deal with the International Ethical and Humanist Union meeting held this summer in Oslo, Norway. The public is invited.

REGULAR SERVICES

Lutheran Church of the Messiah. Fri., 8 p.m., Adult Bible Study. Sat., 9-11 a.m., Church School, age 3 to grade 2; 9 and 11 a.m., grades 3-8. Sun., 9 a.m., Church School; Morning Worship, the Rev. Dr. David Granskou. Mon., 8 p.m., Christian "Inquiry" Class.

Bunker Hill Lutheran, Griggstown. Thurs., 7:30 p.m., Youth Fellowship, "Charting the Course." Fri., 8 p.m., congregational business meeting. Sun., 9:30 a.m., Sunday School and Bible Classes; 11 a.m., Worship Service, "Serving Others," the Rev. George Aase; 8 p.m., Gospel Service. Tues., 8 p.m., Men's Fellowship, the Rev. Joel Lunde, missionary from Africa. Wed., 8 p.m., Bible study and prayer.

Princeton Methodist. Sun., 9:45 Church School; 11 a.m., Morning Worship, "Our Lost Concern," the Rev. Charles Marker; 7 p.m., MYF and IMYF.

Kingston Methodist. Sun., 9:30 a.m., Morning Worship the Rev. Edward W. Thorn; 10:30 a.m., Sunday School.

Hopewell Methodist. Sun., 11 a.m., Worship Service, the Rev. Edward W. Thorn.

BOLTS and BOLTS and BOLTS of FABRIC
(over 368 bolts on hand)
To Select From — For Your
Curtains - Slipcovers - Draperies
Upholstery
In addition to over a thousand swatches of speciol-order fabrics.
Come See Our Fall Fabric Collection
Show Room Open Monday-Friday 9 to 5:30
Saturday 9 til Noon
Dewey's Upholstery Shop
SW 9-1778
6-8 Station Dr. Princeton Junction Our Only Location

This was Mrs. Harold Curtis' Kitchen

BONELESS CHUCK ROAST
NONE PRICED HIGHER lb. 59c FOR A DELICIOUS POT ROAST

BONELESS CROSS CUT ROAST
NONE PRICED HIGHER lb. 69c FOR AN EXCELLENT OVEN OR POT ROAST

SUPER-RIGHT QUALITY — NONE PRICED HIGHER

RIB ROASTS 10-Inch Cuts lb. 55c 7-Inch Cuts lb. 65c
Beef Briskets boneless whole lb. 85c straight cut lb. 95c front cut lb. 75c
Fresh Ground Chuck Super-Right Quality NONE PRICED HIGHER lb. 57c
4 to 6 lb Stewing Chickens lb. 35c
Spare Ribs Super-Right Quality lb. 49c
Allgood Bacon sliced 1-lb. pkg. 55c 2 lb. pkg. $1.05
All Beef Midget Salami Superior Brand lb. 69c
Frankfurters Super-Right 2 lb. pkg. 89c
Spiced Luncheon Meat Super-Right Sliced 1-lb. pkg. 59c

SUPER-RIGHT FULLY COOKED, 10 to 12-lb.
SEMI-BONELESS HAMS Whole or Either Half lb. 65c

FRESH CHESAPEAKE BAY
Crab Meat Rock Fin 1-lb. can $1.89 CLAW 1-lb. can 95c REGULAR ½-lb. can 99c
AVERAGE 7 SMELTS TO THE POUND
JUMBO SIZE SMELTS lb. 39c

A&P

GROUND FRESH MANY TIMES DAILY!
GROUND BEEF
3 lbs. $1.29 When purchased in packages of 3-lbs. or more!
POUND 45c

FLORIDA DUNCAN, LARGE SIZE
NONE PRICED HIGHER
GRAPEFRUIT 3 for 25c

NUTRITIOUS GOLDEN BANANAS
2 lbs. 25c
NONE PRICED HIGHER

Stayman Winesap Apples 4-lb. bag 35c
Seedless Grapes NONE PRICED HIGHER lb. 19c
Fresh Carrots NONE PRICED HIGHER 2 1-lb. pliofilm bags 19c
Sweet Potatoes NONE PRICED HIGHER 4 lbs. 25c

. . . then along came Quaker Maid

"My husband and I never thought that there could be so much space in our kitchen," says Mrs. Harold Curtis of Jacobs Creek Road. Planning the new kitchen, according to the proud new owner, was a team effort. The Curtis' made the final decision on everything including door knobs and hinges. "The Quaker Maid staff suggested many practical innovations such as building corner cabinets at an angle instead of straight against the wall. They also designed an artificial brick setting which contains the oven and range," she said. One idea that has worked out well is Mrs. Curtis' suggestion that instead of having a cupboard for storing kitchen utensils four large drawers be installed beneath the oven and range.

If you're thinking about installing a new kitchen or remodelling your present kitchen visit the Quaker Maid Kitchen showroom.

We feature appliances by Westinghouse

Quaker Maid KITCHENS

OPEN: MON.-SAT. 9 A.M.-5 P.M. EVE: 7-9 P.M. FREE PARKING

The Area's Largest Kitchen Showroom—Open Eves 7-9 P.M.
2347 NOTTINGHAM WAY • TRENTON • JU 7-2229

Rev. Edward W. Thorn
Con

Topics Of The Town

—Continued from Page 10

which follow the theme, "A day At the Races."

Patrons and patronesses are Mrs. Peggy Bayer, Minford Bond, Mrs. Bayard Dodge, Mrs. Coleman du P. Donaldson, Miss Judith A. Fiorello, Mr. and Mrs. Alfred W. Gardner, Mr. and Mrs. Robert F. Goheen, Mr. and Mrs. K. Evan Gray, Mr. and Mrs. Robert Greiff, Mr. and Mrs. Andrew B. Hammitt, Mr. and Mrs. M. F. Healy, Jr., and Mr. and Mrs. Tristam B. Johnsoo.

Also, Mr. and Mrs. Frederick P. Lawrence, Mr. and Mrs. Richard V. Lindabury, Mr. and Mrs. S. Carl Mark, Mrs. J. Harris Mathey, Mrs. W. Graham McKelvey, Mrs. Minot C. Morgan, Mr. and Mrs. Richard H. Morgan, Mr. and Mrs. Ralph F. Peters, Mr. and Mrs. John H. Rhoades, Mr. and Mrs. Albridge C. Smith, 3d, and Mrs. Gustave Ziemeo.

RECEPTION THURSDAY

At Witherspoon School. A fall reception will be held Thursday evening at 8 in the auditorium of the Witherspoon School.

At that time, parents will be able to meet their children's teachers. Refreshments will be served.

—Continued on Page 22

5
Anodized, Aluminum
Storm Windows
with the new
Alodized Screening,
Triple Track
Fully Installed
on Your House
for
$95

6th
Window
will be
FREE!

NELSON GLASS CO.
45 Spring St.
WA 4-2880

FINE FROZEN FOOD BUYS AT A&P THIS WEEK-END!

SWANSON TV DINNERS pkg. **49¢**

Peas, Cut Corn, Chopped Broccoli, Peas & Carrots, Chopped or Leaf Spinach
A&P FROZEN VEGETABLES 7 pkgs. $1

A&P FORDHOOK **Lima Beans** 2 10-oz. pkgs. 35¢ 3-lb. bag 49¢
A&P BRAND **Potato Morsels** 2 1-lb. pkgs. 49¢
FENWICK FRENCH FRIED **Potatoes** Regular or Crinkle Cut 9-oz. pkg. 10¢
HOLIDAY BUTTERED **Beef Steaks** 2 8-oz. pkgs. 79¢
BANQUET OR MORTON **Meat Pies** Beef, Turkey or Chicken 6 pkgs. 93¢
BANQUET OR MORTON **Fruit Pies** All Varieties each 25¢

Hawaiian Punch Regular or Golden 3 46-oz. cans 95¢
Iona Peaches Yellow Cling Slices or Halves 4 29-oz. cans 89¢
Snider's Catsup 2 14-oz. bottles 29¢ 6 8oz. 87¢
Nutley Margarine 4 1-lb. solids 49¢ 4 1-lb. pkgs. in quarters 53¢

Nabisco Saltines 1-lb. box 27c
Betty Crocker BROWNIE MIX SAVE 6c 23-oz. pkg. 35c
Cranberry Sauce Ocean Spray 2 16-oz. cans 39c
Del Monte Golden Corn 6 17-oz. cans $1
Clorox ½-gallon Jug 33c gallon Jug 53c 1-quart Jug 67c
Patrician Tissues 6 Boxes of 400 85c
Sultana Grape Jam 2 1-lb. jar 39c
Sanka Coffee REDUCED 4c LB. 1 1-lb. can 75c
Tuna Chicken of the Sea Green Label 12½-oz. can 59c 2 6½-oz. cans 69c
Sundae Topping Bran's Butterscotch 12-oz. jar 29c
Small Nylonge Sponges 2 for 23c
Dog Yummies 6-oz. pkg. 17c

Dew Drop Asparagus Cut Spears 2 14½-oz. cans 39¢
Cut-Rite Waxed Paper 2 125-ft. rolls 47¢
Campbell's Soups Cream of Chicken, Clam Chowder and Others 6 cans $1
5c Candy Bars All of Your Favorites 24 bars in box 89c

YOUR "TRICK OR TREAT" VISITORS WILL BE HERE SOON! WILL YOU BE READY?

DISCOUNT SPECIALS ON PERSONAL NEEDS!

REGULARLY $1.10 — INCLUDES FEDERAL TAX
MENNEN SKIN BRACER SAVE 36c bottle 74¢
PEERLESS ALCOHOL SENSATIONAL VALUE! 2 pint bottles 29¢
GLEEM (Regularly 83c, SAVE 26c) **Toothpaste** large family tube 57¢
QUALITY BRAND (Regularly 29c a bottle) **Aspirin** 2 bottles of 100 29¢

Reynolds Wrap 25-ft. roll 31¢ 75-ft. roll 75¢
Spatini Spaghetti Sauce 3 envelopes in pkg. 29¢
Nescafe Instant Coffee SAVE 20c 10-oz. jar $1.19

JANE PARKER
PUMPKIN PIE 1-lb., 8-oz. Pie 49¢
Special Price! SAVE 10c
JANE PARKER ENRICHED
SLICED WHITE BREAD
Every bit as good as the best... yet costs you less! 1-lb. loaf 20¢

JANE PARKER LARGE
ANGEL FOOD RING large size 39¢
Special Price! SAVE 16c

REDUCED COFFEE PRICES!
A&P VACUUM PACK COFFEE 1-lb. can 61¢ 2-lb. can $1.21
MAXWELL HOUSE 1-lb. can 63¢ 2-lb. can $1.25
BOKAR COFFEE 1-lb. bag 61¢ 2-lb. bag $1.77

OCTOBER CHEESE FESTIVAL!
EXTRA SHARP CHEDDAR **Cheese** lb. 69¢
SYLVAN SEAL CREAM **Cheese** 3-oz. pkg. 10¢ 8-oz. pkg. 25¢
KRAFT (SAVE 5¢) **Cheese Whiz** 14-oz. glass 54¢

THE GREAT ATLANTIC & PACIFIC TEA COMPANY, INC.
A&P Super Markets
AMERICA'S DEPENDABLE FOOD MERCHANT SINCE 1859

All Prices Effective through Saturday, October 13th, 1962

Princeton Shopping Center, No. Harrison Street

WE'VE MOVED!
RIALTO BARBER SHOP
To 128½ Nassau Street
Appointment Service, Phone 921-8572

WOMEN
with good taste
come to
REGENT HOUSE
Furniture ● Interiors
190 W. Main St., Somerville

HOSPITAL AID RUMMAGE SALE
WEEK OF OCTOBER 15 - 19
HARRISON STREET FIRE HOUSE

Please bring donations to fire house on
Monday, October 15, from 9 a.m. to 5 p.m.
Tuesday, October 16, from 9 a.m. to 12 noon.
Furniture will be picked up Monday.

Please call:
Mrs. Bonthron WA 4-1148 or
Mrs. Fulmer WA 4-3248
Monday, October 15, call the fire house WA 1-9896

SELLING as FOLLOWS
MONDAY — 12 noon - 5 p.m. — Furniture only
TUESDAY — 9 a.m.-5 p.m. — Furniture and Rugs
10 a.m.-5 p.m. — Kitchenware
WEDNESDAY — 10 a.m.-5 p.m. — Books, Shoes, Toys and Furniture.
THURSDAY — 9:30 a.m.-8 p.m. — Clothing and ALL other items.

CONTRIBUTE TO IT **BUY FROM IT**
ALL PROCEEDS for PRINCETON HOSPITAL

COLONIAL COLOR TV

RCA VICTOR MARK 8 COLOR TV
- Charming Colonial Lowboy
- Power Booster New Vista Color Chassis
- Glare-proof High Fidelity Color Tube
- Super-powerful "New Vista" Tuner
- Only Two Color Controls Make Tuning Easy
- Two Speaker Realism

FROM $495 UP

The Princeton University Store
36 University Place

MAILBOX

Confused Geography.

To the Editor of TOWN TOPICS:

I'm afraid that TOWN TOPICS has given "megolopolis" an unwelcome shot of energy. I was quite surprised to read that Dr. Chester R. Stroup (Princeton's "Man of the Week") had spent nearly a decade in Georgetown, Delaware, that straddles the Delaware-Chesapeake Ship Canal on the edge of Maryland's Eastern Shore.

Georgetown, Delaware, is about eighty miles from the canal and is on the Eastern Shore of Delaware—not Maryland. The name of the canal is Chesapeake & Delaware following the natural sequence of the alphabet.

Irrelevant, but perhaps interesting to some of your readers, not too many years ago steamboats similar to the "Anthony B. Groves, Jr.", a three-decker for freight and passengers, used to ply the Chesapeake & Delaware Canal AND the Delaware & Raritan Canal in regular service between New York and Baltimore via the inland waterway of that period, making lower Alexander Street a normal port-of-call. It seems hard to imagine that one could obtain steamship accommodations from Princeton to New York, Philadelphia, Wilmington and Baltimore, though NOT to Georgetown.

I rather imagine that Dr. Stroup remembers the steamboat service at St. George, Delaware, on the aforementioned canal and was kind of edited out of his former domicile.

We are really quite fond of TOWN TOPICS.

O. G. KLINGER
Quaker Road

Editor's Note: The editor responsible relied on a faulty memory rather than an atlas, confusing St. Georges on the Chesapeake and Delaware Canal with Georgetown, county seat of Sussex County in Southern Delaware.

Topics Of The Town

—Continued from Page 21

ART FESTIVAL PLANNED

Scope Is Widened. The third Festival of the Arts, scheduled for November 3-6 at Miss Fine's School, promises to be the most ambitious to date, according to Mrs. August K. Mills, festival chairman. Assisting her will be Mrs. Robert P. Wright, vice-chairman, and Mrs. Bertram F. Bonner, treasurer.

The show will include a Contemporary Arts section, a loan collection displayed in period rooms and an exhibit of furniture and memorabilia of Princeton 1783 — a time when the village served briefly as the nation's capital.

Mrs. Frederick B. Adams, Jr., is chairman of the Contemporary Arts display. The items will be for sale.

Prints selected by Mrs. Michael Ramus will include the works of Chagall, Henry Moore, Orozco, Daumier, Picasso and Roulault as well as promising newcomers. Artisians from the New York-Philadelphia area will exhibit ceramics, metal work, jewelry, weaving and cabinet work, under the direction of Mrs. J. Malcolm Muir.

Painters to be represented include Edward John Stevens, Betty Gaye, Valdi Maris and Jone Jones; sculptors include Brian Watkins, Lippold Peosner and Gabo. Madeleine Vanderpool and Forrest Wilson.

The international Folk Art exhibit, arranged by Mrs. Christian Aall in cooperation with the Brooklyn Museum, will include a variety of unusual art objects from the Far East, Europe and Africa.

Masters On Loan. In the period rooms, furnished with authentic Eighteenth and Nineteenth Century furniture, will be an exhibition of paintings by Constable, Pissarro, Renoir, Sisely, Vuillard, Reynolds and Raeburn loaned by Princeton residents.

Mrs. Roland T. Ely and Professor Ernest de Wald are in charge of the paintings. Mrs. Kenneth Chorley will do the American Room, Mrs. Richard V. Lindabury the English Room, while Mrs. Walter E. Edge and Mrs. C. Reinhold Noyes will arrange the French Room.

Mrs. Gordon Knox has gained the assistance of the Historical Societies of New Jersey, Princeton University and many New Jersey residents for the display of historic Princeton. The exhibit will show the "comfortable accommodation" which the village promised members of the Continental Congress upon their flight from Philadelphia. The items on view will include documents pertaining to the notables and, most particularly, to the townspeople, who found their quiet hamlet of some 40 houses turned into the nation's capital from June 27 through November 4, 1783.

Proceeds from the festival will go to the May Margaret Fine Endowment Fund, set up for scholarship aid, teachers' salaries or other such purposes. Admission is $1.50 for adults and 50 cents for students and children.

INSTRUCTION OFFERED

In Phone Courtesy. The Princeton office of the New Jersey Bell Telephone Company and the Princeton Chamber of Commerce will sponsor a series of classes in telephone techniques and courtesy on Wednesday, October 24, in the university room of the Nassau Inn.

Classes will be given at 10 a.m., 2:30 and 4 p.m. Each will last one hour. The classes are free and are given as a means of helping business firms improve their use of the telephone. Instruction will include color films, tape recordings and discussions.

Miller's FUEL KIDS

© LOCAL TRADEMARKS, Inc.

. . . and with cleaner burning, too. That means you get better heat for less money! Order yours today.

J.W. MILLER'S Sons
Blue Coal
FUEL OIL
STOKER & OIL BURNER SALES & SERVICE
Phone WA 4-0522
230 ALEXANDER ST. PRINCETON

Providing the Finest in
PRIME MEATS
for over 50 years
Complete Line
Fresh-Killed Poultry
including
Squob
and
Pheasant
Idlewild Farms' Rock Cornish Game Hens

Lyons Market
8 NASSAU STREET
WA 4-0089 or WA 4-2488
and of course
FREE DELIVERY
9-11 A.M. and 2 P.M.

WATCHUNG LIGHTING
RT. 22, NO. PLAINFIELD, N. J.
OPEN . . . WEEKDAYS TILL 9 P. M. EVERY EVENING — SATURDAYS TILL 5:30 P. M.

For Excellent Low-Cost Transportation, Look Into
SAAB from Sweden
Authorized Sales Quality Service
"World's Safest Small Car"
COLEMAN 1060 Spruce St. Trenton OW 5-5425

Kitchens by Craftsmen

COMPLETE KITCHEN REMODELING
Dealer for Birch Craft, Mutschler, & Geneva Cabinets
We design, manufacture, finish and spray fine wood cabinets to order
Vanitories and Formica counter tops
Guaranteed Workmanship — Free Estimates
Country Cabinet Shop
Blawenburg-Belle Mead Rd., Skillman
HO 6-0787

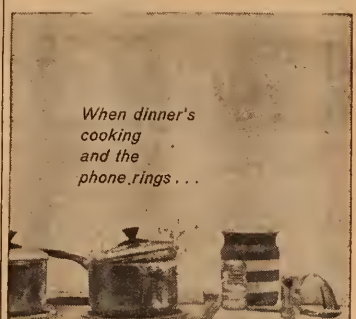

A handy kitchen extension is the busy cook's best friend. It saves your time and your temper. Helps you get lots more done. Costs only 80¢ a month. To order, just call the Telephone Business Office.

NEW JERSEY BELL

Ivy League Forecast

Princeton over Penn One single wing can fly.

Dartmouth over Brown. Indians move ball well.

Columbia over Yale. On Roberts' passing.

Navy over Cornell. Red is over its head.

Holy Cross over Harvard. Crimson starting slowly.

Last Week
2 Right, 2 Wrong

Record to Date
3 Right, 3 Wrong ..... .727

SPORTS
In Princeton

PENN NO PROBLEM

For Well-Balanced Tigers. In the first eight or ten years after World War II, the early October meeting with Pennsylvania was always a major game on Princeton's schedule. The well-manned, deftly-coached Quakers were a prime target of the Tigers — and it was not always that the Princetonians won.

In fact, from 1947 through 1952, Princeton lost four of the five games played — the last snapping the 24-game winning streak it had compiled over three seasons. Since then, however, Penn's problems have been multiplying steadily and in the eight meetings between the two traditional rivals since 1954, the Philadelphians have been victorious only once.

When the 1962 edition of this series that began in 1876 is played Saturday at Franklin Field (game-time, 1:30), Princeton and Penn will have one thing in common. Both will deploy in the single wing as taught them by devoted disciples of Charlie Caldwell. There, the similarity ends.

Princeton has greater depth than any Ivy League entry has fielded in the last decade, with the probable exception of Yale's unbeaten team of 1960. The Tigers are riding high on the crest of their best start in five years, and have their sights set on their first Ivy crown in that many seasons.

Quakers' Morale Low. In sharp contrast, Pennsylvania is markedly short of topflight players — although its squad is deep enough to allow it to field three separate teams. But the question at Philadelphia is whether the Quakers, who finished seventh with a 1-6 mark a year ago, can escape the cellar in 1962.

Hand-in-hand with that is the speculation whether John Stiegman is in his last year as coach. The combination is hardly one calculated to create bubbling optimism, and after the incredible performance that the Quakers gave at Hanover last week, the gloom must be as thick as the New Hampshire mud in which the game was played.

In losing to Dartmouth about as expected (17-0), Penn managed the unexpected: it set an Ivy League record in failing to record a first down; never got beyond its own 45 yard line; and finished the soggy afternoon with a debit on attack of minus four yards.

Had this performance been part of a scoreless tie, the answer would undoubtedly have been that the miserable weather conditions topped man's best efforts. But in the same mud and rain and presumably on the same field, Dartmouth ran for 260 yards, completed eight of 16 passes for 60 more and scored two touchdowns and a 33-yard field goal.

No Backs at Penn. While many factors are contributing to Pennsylvania's difficulties, the basic shortage appears to be the total lack of a single player who can run and pass. Since a single wing team must have a twin threat at tailback even more than a T offense needs a capable quarterback, the Quakers are fundamentally punchless. Last year, they were last in team offense with a meagre output of 175 yards a game.

Penn's tailback, 175-lb John Owens, is almost as fast as Hugh MacMillan, but he cannot throw accurately and thus has trouble running through a packed defense. Pete McCarthy, a light fullback who weighs only 180, has the same problem, plus the fact that the Quaker line is not as sharp in its blocking as a good ground game requires. So far apart is the backfield strength at the two colleges that it seems certain that Dave Ibbeken would be the starting tailback at Penn. At Princeton, he is fourth string.

Up front, the Quakers average 201, but virtually all of the poundage is provided by tackles Terry Hensle and Fred Valetich, who weigh 220 and 240 respectively. Captain Bill Hardaker (198) is a good center, but the starting guards are not only light (around 183) but both are sophomores.

Despite their myriad problems, the home forces will have two things going for them: like Rutgers, they'd rather beat Princeton than anyone, and if they some how manage to get the jump on the Orange and Black, they could be tough to overcome.

Secondly, Stelgman's forte is defensive strategy, and he can teach it well against the single wing with which he is so familiar. Last fall, he held a Princeton team fresh from its 30-20 victory over Columbia to 9-3, and it took a fourth-period goal-line interception by the Tigers to stave off defeat.

If Penn somehow manages to achieve what would have to be the Ivy League's biggest upset of the season, Stiegman's return to his job next fall would be a good deal, better bet. Apparently, however, both are unlikely to occur.

—Continued on Page 24

FIVE AGAINST ONE, BUT HE MADE IT: Dave Ibbeken (arrow) was caught in a traffic jam of major proportions two yards short of the goal line in Saturday's Columbia game. No less than five tacklers ganged up on him, but his drive carried him well across the goal line for Princeton's fifth touchdown.

Stiegman on the Spot

Four days before the 1962 football season opened, the Daily Pennsylvanian, undergraduate newspaper, demanded that Coach John Stiegman be replaced at the end of the current campaign. The one-time Princeton assistant, who served here under Charlie Caldwell from 1946 to 1955, was the target of these comments:

"Stiegman came to the University from Rutgers with the reputation of being a superior strategist, a fine coach, an incurable optimist and a tongue-in-cheek humorist. In living up to these standards during his tenure here, he is batting an icy and unpopular .000. . . .

". . . There is clearly a complete lack of communication between coach and players, with Stiegman's stern taciturnity serving only to lower team morale, which the coach may have shattered beyond repair with such asinine and tactless training camp quotes to the press as 'The kids have good attitude. Unfortunately, the other teams have the talent' or 'This will be a well-balanced league. Seven teams will be good and we'll be lousy.'"

After berating the coach for his use of the "anachronistic, impractical single wing, the paper concludes:

"To Stiegman himself, we merely offer the advice of one Horace Greeley: 'Go West, young man, go West.' Perhaps in Japan the single wing is in its heyday.

He's phoning just to say "hello"

Miss someone? Want to catch up on things? Call now—just to keep in touch.

NEW JERSEY BELL

Ivy League Football

	W.	L.	T.	Pts.
PRINCETON	1	0	0	2
Dartmouth	1	0	0	2
Cornell	1	0	0	2
Columbia	1	1	0	2
Yale	0	0	1	1
Brown	0	1	1	1
Harvard	0	1	0	0
Penn	0	1	0	0

SHIP AND PLANE BOOKINGS
CRUISES, EUROPEAN TOURS, WESTERN TOURS
Authorized and Bonded Agency ..... Est. 1947

KULLER TRAVEL

108 Nassau "Opposite Nassau Hall" WA 4-2550

LAHIERE'S
French Restaurant
Choice Wines and
Liqueurs Gourmet Foods
7 Witherspoon St., Princeton, New Jersey
WA 1-9755 • Facilities for Groups
PRIVATE DINING FACILITIES • SINCE 1919

SWIM in a QUALITY pool!

BUILT BY Bradford

For a Lifetime of Pleasure . . .
. . . in your own back yard

BRADFORD POOLS are designed by skilled engineers, and built to last a lifetime. Your BRADFORD pool offers many superior qualities: Reinforced concrete or gunite precision construction—swimming pool in summer, skating rink in winter — many styles, from lavish estate "lakes" to back-yard family fun centers, and a wide range of prices to choose from with easy financing. Consider Bradford Pools (a publicly owned company) one of the largest builders of residential and commercial pools in the east, before you buy.

Mail coupon or call
WA 4-1500
Princeton, N. J.

BRADFORD POOLS
245 Nassau St., Princeton, N. J.
Gentlemen, Please send me free literature -
Name . . City .....
Address . State .....
Telephone .....

• Saddlery
• Riding Clothing
• Boots
• Stable Supplies

English-Western

THE RODEO SHOP
36 South Main Street
Lambertville
EXport 7-0036

Open Friday until 9
and every day until 6 p.m.

COUSINS COMPANY
Inc.
Your Headquarters for

DOMESTIC IMPORTED
Wines Liquors
Beers
For Quick Delivery
WA 4-4949
WA 4-4969
51 PALMER SQUARE

MUTUAL FUNDS
The First Princeton Corporation
Investments
4 Charlton Street
WA 4-1400

The Crisp, New, Custom Look Of '63
CHRYSLER
SEEN EXCLUSIVELY IN PRINCETON
at
Superior Service Since 1925
Arthur J. TURNEY MOTOR COMPANY
255 Nassau Street WA 4-5454
Open 'til 8:30
Mon.-Fri.
Sat. 'til 5
Closed Wed. Evenings

NASSAU PRINTING COMPANY
a NEW company devoted to fast accurate service
180 NASSAU STREET • WA 4-3177

THE KIMBLE FUNERAL HOME
WAlnut 4-0018

TRADE IN
TRADE UP
to New
RCA VICTOR
MARK 8
COLOR TV

The CAYNOR
Special Series 213 G-15 M
240 sq. in. picture

COLOR SO BRILLIANTLY TRUE, YOU HAVE TO SEE IT TO BELIEVE IT!

- Outstanding value in a consolette Color TV
- Precision crafted Security Sealed Circuit Boards provide extra dependability
- Bonded-on glare-proof safety glass breaks up and diffuses annoying reflections
- High Fidelity Color Tube for dramatic new picture fidelity
- Super Power Chassis has 24,000 volts of regulated picture power (factory adjusted)

From $495 Up

TRADE IN, TRADE UP TO NEW RCA VICTOR MARK 8 COLOR TV

THE MOST TRUSTED NAME IN TELEVISION

Princeton University Store
36 University Place

Sports In Princeton

—Continued from Page 23

COLUMBIA OVERPOWERED

By Tigers' Ground Game. A stubborn Columbia team, which wasn't too far away from walking into the locker room at half time with a 7-7 tie, became an eventual 33-0 victim of Princeton on Saturday. The outcome tacked another year onto the longest domination of the Tigers over an Ivy rival, raising to 17 the number of seasons that have gone by since the Light Blue last prevailed in this series.

While it was Princeton's good blocking and agile backs to which the victory must largely be credited, it was constantly-improving defensive play that broke the game open. Late in the first half, Princeton had only a 7-0 lead and Columbia had the ball, second and ten, on the Tiger 20.

Quarterback Archie Roberts (whom the Los Angeles Rams were scouting in Palmer Stadium) passed from the 24 but sophomore end Jim Batcheller deflected the ball and 230-lb. tackle Bill Wright snared it. With Batcheller following to provide a key block, Wright lumbered 73 yards his jersey number for the touchdown that put the game beyond reach of the undermanned Lions.

As the game progressed, increasing pressure applied by charging Princeton linemen kept Roberts' fine passing ability in check. He completed the first four aerials he tried, finished the day with a good 10 for 21 and might have brought his team even just before the half ended had pat Batcheller and Wright been camped in his backfield.

Once again, Princeton showed its power on the ground, running for 291 yards and passing just enough (nine for 67 yards) to loosen up the defense. And for the second Saturday in a row, depth told the story, players third and fourth on the depth chart chalking up a pair of fourth-quarter touchdowns.

After a scoreless first period, Princeton racked up its five touchdowns this way:

- Eighty-six yards in 12 plays, all of them on the ground, Cosmo Iacavazzi hurtling through the middle from two yards out.
- Seventy-six yards in one play — Wright's interception for what is the longest such scoring run by a lineman within memory. Others: end Joe DiReno vs Yale in 1953, 18 yards; tackle Dick Valentzas vs. Lafayette in 1949, 23 yards.
- Sixty-two yards in four plays (two in the air), Greg Riley going through the middle and cutting to the left for the TD from 13 yards out.
- Fifty-five yards in five plays, fullback Brad Urquhart carrying the ball on three straight plays for the final 15 yards.
- Fifty-six yards in eight plays (aided by a 15-yard penalty for Columbia's unsportsmanlike conduct when an assistant coach sassed referee Ed Myer from the sidelines), Dave Ibiseken carrying six times and scoring from three yards out on a fine effort.

DAYLIGHT ROBBERY: Jim Rockenbach (15), three inches shorter than Columbia's six-foot halfback, Roger Dennis, goes high to intercept pass on Princeton 32. The Tiger wingback executed the play perfectly, because he already had Dennis boxed out of the action as a possible receiver.

Random Notes. Greg Riley was credited with 105 yards (63 running, 42 passing on three of four attempts) but Roberts topped him for the day with 99 yards passing and 13 more running for 112. Because Roberts is such a one-man offense, and Princeton's great fullback depth permits frequent substitution for Riley, the Columbia sophomore may well beat him out for individual yardage honors this season.

Bill Robinson became the first sophomore to start a game this season when the veteran end, Barry Schuman, was sidelined with an injury. The newcomer contributed a knee-high jump pass reception that kept the first touchdown drive in motion and recovered a fumble that set up another scoring march.

A meagre crowd of 14,000 saw the game, held down by the morning clouds and forecast of more rain. The turnout at Philadelphia Saturday will not go much above 20,000, even on a crisp day.

Princeton injury list grew no larger as a result of the Columbia game. However, Rockenbach is visibly hobbled by his leg troubles and both end Barry Schuman and center Bob Burrus remain question marks.

TRENTON WILL BE TOUGH

As PHS Seeks First Win. The Princeton High School football team, currently 0-3 following a 13 to 6 defeat by Hackettstown, will be seeking its first win of the season Sat-

—Continued on Page 25

Put NEW LIFE
into old plans—
WITH HFC CASH

If you want to pay off all your bills or take care of medical and dental expenses, just give us a ring and arrange the necessary cash. If you have plans for home improvements or a late vacation, simply call us for the money you need. You can make almost any family plan come to life with a phone call or visit to Household Finance.

Cash You Get	MONTHLY PAYMENT PLANS 24 payments	18 payments	12 payments	6 payments
$100		$ 6.97	$ 9.75	$18.15
200		13.93	19.50	36.31
300	$16.77	20.90	29.25	54.46
400	21.94	27.47	38.59	72.14
500	26.77	33.69	47.62	89.53

Ask about Credit Life Insurance on loans of group rates

Household's charge is 2½% per month on balances of $300 or less and ½ of 1% per month on that part of the balance in excess of $300 to $500.

HFC HOUSEHOLD FINANCE
Corporation of Princeton
Princeton Shopping Center
Building F—Store 8—WAlnut 4-5440
Hours: 9 to 5:30 Monday thru Thursday—11 to 8 Fridays—Closed Saturday
License No. 879

Have a hearty, country breakfast . . . Scotch kippered herring, fresh country eggs . . . buttered English muffin . . . steaming coffee to brace you for the day.
VIEDT'S

PRINCETON FUEL OIL CO.
HEATING INSTALLATIONS
Carrier
AIR CONDITIONING
AIR PURIFYING
216-220 Alexander St., Princeton WA 4-1100

Luncheons & Dinners
Moderotely Priced
COCKTAILS
Ample Parking Space

MILLSTONE INN
Kingston, N. J. WA 1-9888

SEAFOOD DELIGHT
FRIDAY ONLY
Full course lobster dinner
Soup de jour Fruit cup or juice
Broiled lobster tails
Green vegetables Baked potato
Tossed salad
Italian bread Spumoni or tortoni
Hot or iced coffee or tea
$3.25
THE Annex
Italian-American Restaurant
Superb Food Finest Cocktails
128 Nassau St. WA 1-9820

Brake Reline Special
$50 Value for .....
$39.95 for 1953-58 CHEVROLETS
$41.95 for 1958-62 CHEVROLETS
For the month of October ONLY
- First quality lining
- Overhaul on all wheel cylinders (4)
- Repack front wheel bearings

PRINCE CHEVROLET
362 Nassau Street WA 4-3350

Full line Dutch Boy Paint
Hardware & Housewares
Open Eves. to 8 P.M.
Sundays to 5 P.M.

THE THREE BROOKS
Rt. 27 ¼ mile north of Kingston
Telephone WA 1-6275

AIR - TAXI
Airline Connections
New York — Philo.
Washington
PRINCETON AIRPORT
phone
WA 1-9777
WA 1-7531

THE PINK Elephant
252 Nassau WA 1-7444

AUTOMOBILE MINDED?
When Nothing But the Finest Satisfies You
Think CADILLAC and Contact
Morris Maple
Your Princeton Representative
For a New or Used Cadillac
Colonial Cadillac, Inc.
1655 No. Olden Avenue
Trenton, N. J.
TU 3-3500
Residence WA 4-5122

WE *Congratulate*

BILL WRIGHT
Princeton Tackle

A 230-lb. tackle, whose name does not appear on the three-deep chart used in the Palmer Stadium press box, broke up Saturday's football game against Columbia with a 76-yard touchdown run following an interception. His contribution may be typical of this fall's team at Princeton: the squad is so deep that well down the line players are quite likely to make major contributions to the outcome.

Wright's fascinating jaunt toward the goal line (in college football, the sight of a 6-4, 230-lb. "ball carrier" rumbling downfield may go unduplicated for a decade) was made possible because he was in the right place at the right time, and no pun intended. Dick Colman sent him in to aid in the pass rush on Archie Roberts, and when sophomore Jim Batcheller hit the Columbia quarterback from his blind spot to cause the deflection, Wright was four yards into the Lion backfield.

The trip to the end zone, 76 yards away, was a long one in point of view of time (could it have been as much as 42 seconds?) and also the longest in post-war Princeton football. Chances are you have to go back to 1935, when an equally tall, but not quite as heavy tackle (Charlie Toll) covered well over half the field after batting an attempted Harvard pass into the air and picking it off himself to go the distance.

Colman credited Wright with having made the play that was the definite turning point of the game. Had the Lions gone on to score, and drawn even just before the half, he pointed out, winning in the final two periods would have been far more difficult.

A senior who won his letter a year ago, Wright can credit his presence on the

football team to one basic characteristic: hard work. The interior linemen have no tougher job than the ends and the backs in completing practice assignments, but on Saturday it is a football rarity when they have a share in any of the glory that goes with scoring a touchdown.

Last week, Bill Wright proved the exception, and those banked around the Princeton side of Palmer Stadium enjoyed the occasion almost as much as he did.

Sports In Princeton

—Continued from Page 24

urday when it meets an ancient rival, Trenton High School. The game will start at 2 on Harris Field.

The rivalry between Trenton High and Princeton dates backs to the 1920's. It is considered THE game by the Little Tigers. Said PHS coach Dick Wood, "If we could win this game, I'd feel we'd have had a successful season even if we didn't win another.

Although Trenton has beaten PHS the last two years and tied the Little Tigers the year before, the won-lost record over the years between the two has been almost even. Historically, it is Princeton's turn. Unfortunately for the Little Tigers, they must face a squad that Wood labels as "probably the best team Trenton has had in the past ten years."

"They are a strong team. They've played all tough teams so far and they are a lot stronger than their record indicates," Wood reported. (THS won its first two games and tied unbeaten Thomas Jefferson, a perennial north Jersey power, on Saturday.) "A win, especially here, would mean an awful lot to the team, but I'd hate to say how we'll do."

No New Strategy. Wood added he doesn't plan to surprise the visiting Tornadoes with new plays or formations. Instead the Little Tigers will be working hard on the plays they already have. "We know we've got things we have to work on and we're going to bang away at them all week."

One notably weak link in its attack that PHS must overcome is its passing. "We've got to be able to mix up our attack more than we have. We can run," Wood feels, "but if we could pass a little, our running game would improve even more."

The Blue and White also must work on its blocking. Wood reported that the team had trouble blocking against a seven-man line employed by Hackettstown and "I think Trenton might use something similar."

Against Hackettstown, Wood said his team played better than the previous week. But Hackettstown, he said was a lot stronger than he expected, both offensively and defensively. "It's been a long time since I've seen a team hit that hard. It was real bruising game; we were lucky to get out of it with as few injuries as we did."

HUN SEEKS FIRST

Against Germantown Friends. The once-beaten, once-tied Hun football team will be striving for its first victory of the season Friday afternoon when it travels to Pennsylvania to oppose Germantown Friends. The Quakers have lost two of three outings and Hun coach Hawley Waterman said, "I think my boys want to win one.

"I hope we do. We should, if comparative scores mean

—Continued on Page 25

Historic Cranbury Inn
Est. 1780
Main St. Cranbury, N. J.
Tel. 395-0609
8 Miles East of Princeton

we're loaded to the rafters with
Firestone WINTER TIRES
and we must reduce our inventory this week

GET OUR DEAL ON A PAIR OF FIRESTONE TOWN & COUNTRY TIRES

THEY'RE GUARANTEED TO GO THRU ICE, MUD OR SNOW OR WE PAY THE TOW.

AND...
they're built with new DIENE RUBBER to give extra long mileage on any road wet or dry

INTRODUCTORY PRICED... the new Firestone TRACTIONAIRE
$12.95
6.70-15, Blackwall Tube-Type
Plus tax and tire off your car
Also available in tubeless whitewalls at proportionately low prices

JUST SAY "CHARGE IT" TAKE MONTHS TO PAY

ROAD HAZARD GUARANTEE honored at over 60,000 locations in all 50 States and Canada
Plus Famous Firestone Lifetime Guarantee
You know what you're getting when you buy Firestone
Enjoy the Voice of Firestone Every Sunday Evening Over ABC Television

Every new Firestone tire is GUARANTEED
1. Against defects in workmanship and materials for the life of the original tread
2. Against normal road hazards (except repairable punctures) encountered in everyday passenger car use for the number of months specified.
Replacements prorated on tread wear and based on list prices current at time of adjustment.

FREE ICE and SNOW SCRAPER
No Cost or Obligation

We are now taking orders for snow tires mounted on extra rims at low, pre-season prices. Order yours now!

Your Firestone Dealer
J. PERCY VAN ZANDT CO.
BLAWENBURG, N. J.
WA 4-4184 JU 6-1070 HOPEWELL 6-0557
Near corner of Great Road, 5 miles from Princeton
Only 8 miles from Nassau Estates

Has poor health made you uninsurable?

It can come to many people—a serious health problem before they own enough life insurance to meet their family's minimum requirements. If this has happened to you or if your application for insurance has been declined on a medical basis recently, we suggest you check with the Man from Manufacturers.

He represents a company that practices the maxim that life insurance should be available to as wide a group of people as possible. Over the past two decades many people who earlier would have been unable to buy life insurance anywhere have qualified for Manufacturers Life policies. Manufacturers Life was, for example, a pioneer in offering life insurance to men and women with diabetes.

Whatever your physical condition you can be sure of careful and individual consideration of your application at the Manufacturers Life.

16-62

N. L. Cornévale
Unit Manager
PRINCETON
Tel: WA. 4-3527

See the Man from Manufacturers
THE MANUFACTURERS LIFE INSURANCE COMPANY

BROPHY'S
FINE SHOES
Palmer Square

CLARIDGE WINE & LIQUOR
Princeton Shopping Center
WA 4-0657 Free Delivery

ROSEDALE MILLS
274 Alexander Street
WA 4-0134
FEED
GARDEN and PET
SUPPLIES
WE DELIVER

For all forms of insurance call
John J. Conole
Mercer-Princeton Agency, Inc.
38 Witherspoon St.
WA 1-7282

R. F. JOHNSON
Electrical Contractor and Fixture Showroom
- Lighting Fixtures
- Table & Floor Lamps
- Outdoor Post Lamps
- Small Appliances
- Electrical Heating Units

20 Tulane St. WA 4-0606
Mon.-Fri., 8 to 5; Sat., 8 to 12
38 Years' Experience

SEE US FIRST!
For Building Material
For years our firm has specialized in ideas and materials for the home and farm construction, remodeling and repairing . . . Discuss your plans with us.

BOICE
LUMBER AND FUEL CO.
Paints - Hardware
Lumber - Coal - Fuel Oil
WA 4-3000
316-398 Alexander St.

Sports In Princeton

—Continued from Page 25

anything," Waterman added. He went on to point out that no matter what the past records of each school may have been, the Hun-Germantown contest was always close and always hard fought.

This will be the sixth meeting between the two teams. Germantown has never beaten Hun. "Of course, this is always an incentive for them" said Waterman, "but I hope we will be able to get that first win."

For the second week in a row, Hun let that first victory slip through its fingers in the fourth quarter. This time it was Perkiomen which managed to catch up in the final period. The score on Saturday was an 18-18 tie.

ANDOVER IS FOE

Of Lawrenceville Team. The Lawrenceville football team, which defeated Episcopal High School of Alexandria, Va., 14-8, last week, will play host to Andover on Saturday at 2.

The Larries inflicted Episcopal's first loss in three seasons in the initial football game between the two schools. Todd Orvaid and John Polhemus scored the Lawrenceville touchdowns, both on short plunges.

Episcopal made a late drive in the fourth quarter, but it was stopped short when Will Dickey intercepted an errant pass. An earlier Episcopal drive was also halted by an interception, this one by Robin Madden on the two yard line.

The Larries will be going for their third victory without a loss this season in this Saturday's game. They will be up against one of the perennial New England prep school gridiron powers.

Andover opened its season with a 12-8 victory over the Northeastern freshmen. The visitors will travel to Newark by plane on Saturday morning and will continue on to Lawrenceville by bus.

GOLF CLASSIC SET

Nicklaus To Play. Jack Nicklaus, the winner of the U. S. Open and the World Series of Golf, will tee off with three New Jersey golfers Sunday at 1 at the Pine Brook Country Club, off Route 206 at Belle Mead, in the Heart Fund Golf Clasic.

Nicklaus will be paired with Al Bohem of Somerset County. Opposing them will be Wes Ellis, holder of the state P.G.A. and Open titles, and Bill Anderson of Somerville.

Tickets for the match are available at all golf and country clubs in the area. The classic is sponsored by the Golfers Association of Somerset County.

NICOLL WINS AGAIN

In Carnegie Sailing. For the second time this fall, the Sunday Carnegie Sailing Club races were won by Ted Nicoll. His son, Matt, served as crew. The northerly winds were unusually blustery.

Nicoll took one first place and compiled an 18.1 point total. Following were John Reeder, 15.7; Walt Foster, 14.7 and one first; Pat Curtiss, 14.4 and two firsts; Bob Wyllie, 12.1; Dexter Miller, 11.4, and Art Keiser, 3.0.

11th In Field of 37

Springdale Golf Club's entry in the first annual Pro-Amateur International Fourball Tournament finished 11th last week in a field of 37 playing in Scotland.

Teams consisting of three top amateurs and the club professional competed over a four-day period. Representing Springdale were George Barrie, Elliott McVitty and Dick Morgan, who played at 85 percent of their handicaps, and Harry Kinnell, at scratch.

The tournament was staged on successive days over the King's and Queen's course at Gleaneagles, at Carnoustie and at St. Andrews. Kinnell shot a 77 at Carnoustie for his best round, while Morgan had a 76 the same day. McVitty finished in 79 over the Queen's Course, while Barrie had an 82 over the tough St. Andrews layout.

The Springdale entry's best net was a 64, one higher than the top performance that day.

BOWLING NOTES

Basile Holds Lead. Mike Basile rolled a 582 series and took two of his three games to retain possession of the lead in the Individual Classic League. Basile, with an 8-1 record, is one game up on Joe Baldino, who swept his three games to break a five-way tie for second place.

Trailing Baldino by a game are Guido Zinetti and Jack Lucey. Lucey took two of three games and Zinetti registered a win and a tie in three efforts to tie for third place. High set for the week was bowled by Al Hibbard. The tenth-place kegler had a 595 series but was unable to record a victory.

"B" League competition saw Jugtown Del's lead narrowed to four points. Kase Kleaners won both of its games to break a second-place tie with Sportsmen. Sportsmen, with an 18-point total, split two games to drop six points off the pace into a third-place tie with Campus Taxi.

Mike Zeccola rolled a 220 for the league's high single game of the week. Six pins behind the leader was Lucey ahead of Baldino by a point and Don Snyder by two. Six other games over 200 were recorded by Hibbard, 206; Wilton Rose and Bill Dumble, 203; Val Ranallo and Fred Procaccini, 202, and Millon Shinn, 201.

Lawrenceville and Belle Mead, with 22 points apiece, finished the week in a tie for top spot in the Tri-County Firemen's League. Hook and Ladder held onto third place, two points ahead of Rocky Hill. Ken Luck cleared the coveted 200-mark twice with scores of 225 and 210, the former being the high for the week.

Other games surpassing 200 were Bill Davall's 210, a 213 by Iggy McHugh and Ray Miciniski's 206. Grover widened its "A" Lague lead to four points by splitting two games. The leader now has 18 points. The leaders now have 18 points.

Trailing in the second spot is Cooper & Schafer, which was unable to win a game. Challenging for the number two position is Princeton Inn, with a 12 point total, two points ahead of New Team and K of C, both of which got two victories to tie for fourth place.

Included among the three games over 200 was a 221, the single-game high, bowled by Bill Parke. Gus Licari, with a 212, and Al Perna, with a 201, were others in this group. Grover and Princeton Inn tied for the team series high at 2471. The top individual set was a 570, rolled by Larry Golden.

The Reformers held a two-point lead over Para Lab in the Industrial League. Tied for third place with 14 points each, six points out of first, were Princeton Elks, First National Bank and Tiger Garage.

Bill Rodefeld registered both the series high of 636 and the game high of 244. Gilbert Turner, with a 231, and Mike Kopliner, with a 203, were others to surpass 200 pins.

THE BEST NUMBER to call for classified advertising is WAlnut 4-2200.

PINE BRAE CLUB FALL HORSE SHOW
SATURDAY, OCTOBER 13, 1962, 9 a.m.
RAIN DATE, SUNDAY, OCTOBER 14, 1962
Rte. 518, Blawenburg, N. J.
Mail entries to: Box 103, Rocky Hill, N. J.
For Information call:
Mrs. F. T. Chambers, HOpewell 6-1013

COMPLETE
WINTER SERVICE
SNOW TIRES — STORAGE
ANTI-FREEZE — BATTERIES
SEAT BELTS INSTALLED
FRANK E. SOUTH'S Garage, Inc.
4 Nassau Street WA 4-2350

MATTHEWS CONSTRUCTION CO.
BUILDERS
RESIDENTIAL
INSTITUTIONAL
INDUSTRIAL
296 Alexander St. Phone WA 4-0182

EVERY MINUTE OF EVERY DAY
someone in need benefits from your contribution

Very soon, you will be asked to give the United way. Before you give, consider for a moment just what your contribution means...You will be lending your aid to not just one, but a long list of worthy causes in your community. This is the easy way to support all these causes—with one contribution for the entire year. So be generous ...give from your heart as well as your pocketbook. Contribute now!

give the UNITED way
Contributed by PUBLIC SERVICE ELECTRIC AND GAS COMPANY

ATKINSON
Foreign Cars
Expert Service and Repair
All Models-Free Estimates
Blawenburg, N. J.
HO 6-0807

TWEED SUITS
Spell
Ruggedness & Richness
at
Maurice Pearce
195 Nassau Street
921-7247

Buxton's
daicy bar
LAWRENCEVILLE-PENNINGTON RD.
(RT. 546) • Phone TW 6-1807

The
SEWING
Corner
BROCADES
all colors
Rayon & Silk
Mixtures
The
Fabric Shop
14 Chambers St.

For Christmas,
Monogrammed
Handkerchiefs

Individually designed
for ladies and men.
Exquisitely hand-
embroidered in
Madeira
on the finest of cloth
Christmas orders
accepted until
October 25
Stone's
Linen Shop
20 Nassau Street
WA 4-4381
9.30 - 5:30 daily

MISSION TO SUMATRA: When Westerly Road Church held a farewell party for missionaries the Rev. and Mrs. Jack Largent, Debby Reynolds, age 10, (center) gingerly tried out a Mostem gong. Onlookers are (from left) Mrs. Jack Reynolds, Dutch Neck; Mrs. Largent, the Rev. Mr. Largent and the Rev. Edward H. Morgan, pastor. The Largents leave Monday on a four-year assignment to Sumatra, Indonesia.

News Of The Churches

—Continued from Page 21

Trinity Episcopal. Tuesdays and Fridays, 7:15 a.m., Holy Communion. Sun., 8 a.m., Holy Communion; 9 a.m., Family Eucharist, the Rev. Rnhert R. Spears, Jr.; 11 a.m., Morning Prayer, the Rev. Mr. Spears. Nursery during 9 and 11 a.m. services. Weekday services; 9 a.m., morning prayer; (Wed., Holy Communion at 9:30 a.m.) 5:15, evening prayer.

All Saints' Chapel of Trinity Parish. Sun., 7:30, Holy Communion; 9 and 11 a.m., Worship Services and Holy Communion, the Rev. Charles Newbery, 9 and 11 a.m., Church School.

Trinity Church, Rocky Hill. Sun., 11 a.m., Morning Prayer, the Rev. R. N. Smith.

Religious Society of Friends. Quaker Meeting House, jct. of Mercer and Quaker. Sun., 10a. m., First Day School—upper school; 11 a.m., lower school; 11 a.m., Meeting for Worship; nursery for children.

Westerly Road. Sun., 9.45 a.m., Sunday School; 11 a.m., Morning Worship, "The God of Holiness," the Rev. Edward H. Morgan; 6.15 p.m., Young People; 7:30 p.m., Evening Worship, "Christlike Patience," the Rev. Mr. Morgan. Wed., 8 p.m., prayer.

Princeton Jewish Center. Fri., 8 p.m., service, hostesses, Mrs. Seymour Adler, Mrs. Lawrence Dorf, Mrs. Albert Elias, Mrs. Arnold Weiss. Sat., 10 a.m., Sukkot service; Sun., 10 a.m., Sukkot-Family Service; 6:30 p.m., youth meeting and dauce; 8:30 p.m., membership meeting..

Mt. Zion A.M.E. Old Road, Little Rocky Hill. Sun., 10 a.m., Sunday School; 11 a.m., Morning Worship, the Rev. Nathaniel Pharms, 3 p.m., Dedication Service.

First Church of Christ, Scientist. Sun., 11 a.m. and 8:15 p.m., service, "Are Sin, Disease and Death Real?" Sunday School and nursery at 11 a.m. Wed., 8:15 p.m., Testimony meeting.

Calvary Baptist. Sun., 10 a.m., Church School; 11 a.m., Worship Service, the Rev. Kenneth S. Dannenhauer; 5 p.m., Youth Fellowships; 6:45 p.m., Student Fellowship. Wed. 8 p.m., Midweek meeting.

First Baptist. Sun., 9.45 a.m., Church School; 11 a.m., Morning Worship, the Rev. John E. Trotman, Elizabeth City, N. C., guest speaker. Wed., 8 p.m., Hour of Prayer. Thurs., 8 p.m., 14th anniversary of Male Chorus.

Calvary Baptist, Hopewell. 91st Anniversary Sunday, 9:45 a.m., Church School; 11 a.m., Worship Service, "Looking Backward—Moving Forward," the Rev. Curtis L. Hoffman. Wed., 8 p.m., Men's Fellowship

Princeton Assembly of God. Sun., 9:45 a.m., Sunday School; 10:45 a.m., Worship Service, celebration of Third Anniversary, the Rev. Michael Muni; 7:30 p.m., Evangelistic Service, the Rev. Joseph Muni. Wed., 7:45 p.m., Bible study and prayer, the Rev. Michael Muni.

Unitarian Church. Sun., 10:50 a.m., Church School and nursery? 11 a.m., Morning Worship, "Beyond the Shadow of a Doubt," the Rev. Robert L. Cope.

First Presbyterian. Sunday, 9:30 and 11 a.m., Lord's Supper, the Rev. Dr. Donald M. Meisel; 9:30 and 11 a.m., Key School of Theology for high school students, Church School.

Second Presbyterian. Sun., 9:30 a.m., Church School and Adult Class; 11 a.m., Worship Service, "A Fresh Look at Jesus Christ," the Rev. F. Hugh Liffiton; nursery care and church school through third grade; 7 p.m., Senior High Fellowship; 7:45, Junior High Fellowship.

Witherspoon Presbyterian. Sun., 9:30 a.m., Sunday School; 6:30 p.m., Sr. High combined meeting (Church School and Fellowship.)

Community Presbyterian Church of the Saad Hills, U. S. 1, eight miles towards New Brunswick. Christian Education Sunday, 9:30 a.m., Church School; 11 a.m., Worship Services, "Dollars to Doughnuts, Or What Money Can Buy," the Rev. Dr. Jarvis S. Morris; 11 a.m., kindergarten, nursery and child care groups; 12:15 p.m., Service of Prayer for Healing.

Kingston Presbyterian. Sun., 9.45 a.m., Church School; 11 a.m., Worship Service, "Waiting For God," the Rev. Clarence K. Brixey; 7 p.m., Youth Group; 7 p.m., Vespers, "The Missed Blessing," the Rev. Mr. Brixey.

Plainsboro Presbyterian. Sun., 9:45 a.m., Church School; 11 a.m., Worship Service, "Living Beyond Our Limits," the Rev. Robert L. Blackwell; 6:15 p.m., Jr. High Fellowship; 8 p.m., Ronald Smith, Council on alcohol Problems, speaker.

Hillsborough Presbyterian, Route 206 at Homestead Road. Christian Education Sunday, 10 a.m., Church School; Worship Service, "What Are We Here For?," the Rev. Dr. Orion D. Hopper.

Lawrenceville Presbyterian. Sun., 8:30 a.m., Men's Breakfast; 9:30 a.m., Church School for Jr. High and Senior High; 11 a.m., Nursery, Primary and Kindergarten classes. 11 a.m., Worship Service, the Rev. H. Dana Fearon; 5 p.m., Jr. Fellowship; 7 p.m., Sr. Fellowship. Tues., 8 p.m., Women's Association.

Holy Trinity Lutheran, Princeton Pike. Sun., 8:15 and 10:30 a.m. Worship Service, the Rev. Thmas Armour; 9.15 a.m., Sunday School; 5:30 p.m.

Mt. Pisgah A. M. E. Sun., 9.45 a.m., Sunday School; 11 a.m., Morning Worship, "Elements of Decision, the Rev. Albert D. Tyson, Jr.; 6 p.m., Youth Fellowship.

University Chapel. Wed., 8 p.m., Archbishop of Canterbury. Sun., 11 a.m., the Rev. Ernest Gordon, Dean of the Chapel.

Ethical Culture, at Princeton Country Day School, Broadmead. Sun., 10:30 a.m., Sunday School for children ages five to 14; Adult meetugs.

Morning Star Church of God and Christ. Birch Avenue. Sun., 9.30 a.m., Sunday School, 12, Worship Service, Elder D. C. Thomas, D. D.; 6 p.m., YPWW; 8 p.m., Evening Service. Mon., 8 p.m., Prayer and Bible Band. Wed., 8 p.m. Church night. Thurs., 8 p.m., Pastoral Night. Fri., 8 p.m., Tarry Service.

St. Paul's Roman Catholic. Sun., mass hourly, 6 a.m. to noon.

Princeton Church of Christ. Services held at Shrine Club, Rocky Hill Road Sun., 10 a.m., Bible classes; 11 a.m., Worship Service, Mr. Noel Kelley. 6:30 p.m. Service, Mr Kelley.

First Reformed Church, Rocky Hill. Sun., 10 a.m., Morning Worship, the Rev. Robert L. Bast.

Griggstown Reformed. Sun., 9:30 a.m., Sunday School. Adult Bible Class; 11 a.m., Morning Worship, the Rev. Lee Crandall.

Blawenburg Reformed. Sun., 9.45 a.m., Sunday School; 11 a.m., morning worship, the Rev. James I. Cook.

Rosedale Chapel. Sun., 9.45 a.m., Sunday School, opening session; 11 a.m., Morning Worship, the Rev. S. S. Rizzo.

6 Reasons
To Use
COIN
WASH
1. You Control the Temperature of the Dryers!
2. Electric Ironer Available!
3. Spacious Tables For Folding!
4. Separate waiting room for reading or writing.
5. Open 24 Hours Daily!
6. Ample Off - Street Parking — within few feet of doorway.
Rear 259 Nassau St.
Next to Turney Motors

ROSEDALE FANCY COOKED
HAMS
A weekend delight
Rosedale Lockers 262 Alexander St. WA 4-0135

Fine Sandwiches . . . Superb Coffee
The
Jigger Shop
2651 Main Street
Serving Lawrenceville Since 1880

GRETCHENS FABRICS
From Around the World
YOUR FALL WARDROBE
Come See our selection of
Imported and Domestic
Coutourier Fabrics
Rte. 130, 1 mile S. Princeton-Hightstown Rd. Intersection 448-0283
Mon.-Sat. 10-5:30; Fri. til 9

Artistic Hairdressers
42 Witherspoon
Open Wed., Thurs., Fri. Nights
Appointments available starting
at 7:15 each morning, Monday through Friday
Please Call For Appointment
WA 4-4875

Off-Street Parking
The Mather
Funeral Home
40 Vandeventer Ave.
WAlnut 4-0242

Be an early bird . . .
get ready for Christmas.
Have that old ring or pin
reset into a beautiful
piece of jewelry
for her
Christmas
surprise.
LAVAKE
Jewelers &
Silversmiths
Princeton, New Jersey
EST. 1877

206 Television Center

Sales and Service

WA 1-2899

Opp. Princeton Airport

Authorized Philco Dealer

REAL ESTATE

Jenny D. Cortese

FOR SALE

RANCH. Living room, dining area, kitchen, three bed rooms, 1½ baths, basement, oil hot water One car garage. Large lot. $25,000

COLONIAL, living room with fireplace, dining room, kitchen, four bedrooms, 2½ baths, basement, oil heat, one car garage. $39,500

Four acres and charming house, partly furnished. $27,500

Six acres, zoned for research. $10,000

Limited number of apartments and homes still available.

BUILDING LOTS

SALES — RENTALS

FARMS, ACREAGE

First Nat'l Bank Bldg

WA 4-2054

The **BAY RIDGE**

FACTORY OUTLET

LAMP SHADES

Largest selection in this area

Choice of—

Burlaps (green, tan, orange and white)

Bamboo, Jandora, Madison, Colonial, Gold and many others.

STATE HIGHWAY #69

PENNINGTON, N. J.

(look for the pink house on your right, 1 mile north of pennington circle)

OPEN

Tues., Wed., Sat. 10 A. M. to 6 P. M.

Thur. & Fri. 10 A. M. to 9 P. M.

Phone PE 7-0206

TYPIST Mature, for congenial office, exceptional benefits. $75. Snelling Personnel, 20 Nassau St., 921-2021.

CARTER ROAD

PRINCETON HILLS

Open for inspection

Sunday 3.30 to 5.30 p.m.

Princeton Hills offers the perfect setting for the family desiring the spaciousness of country living. Located at the intersection of Carter Road and Elm Ridge Road, with beautiful views in every season of the year.

Two lovely homes are now ready for occupancy—a red brick rancher with 8 rooms, 2½ baths, and a two-story Colonial with 9 rooms, 2 baths, and 2 powder rooms.

BACHMAN REALTY CORP.

156 West State Street

Trenton 8

Realtor

OWen 3-1428

Eves. PE 7-0368

9-20-tf

APARTMENT FOR RENT: FOUR rooms and bath. Available at once. Hagerty the Florist, Cranbury, N. J. 395-0660. 10-11-tf

FOR SALE: MAHOGANY bed with spring mattress, night stand, small size desk, morris chair—good condition. Reasonable. WA 4-0486.

LLOYD PRICE

and his 15 Piece Orchestra

PLUS

THE COASTERS

Friday, October 19, at 9 P.M.

in Dillon Gymnasium

of

Princeton University

All Seats Reserved

$3.50, $2.90, $2.50, $1.80

Tickets available at the University Store and McCarter Theatre

Write Box 528 in Princeton or Call WA 1-8700

MATURE WOMAN WHO IS fond of children wanted to live in country. Must give responsible care of two children, aged 4 and 2, and do light housework. Modest salary, but extra cleaning help employed. Own room, bath, TV. References necessary. Write, Box 28, Harbourton, New Jersey.

FRENCH LESSONS by Paris teacher, beginners and advanced students. Conversation, grammar, literature. Private and group instruction. Also conversation and French play reading groups. WA 4-1033.

FOR RENT

SPLIT-LEVEL HOUSE

Three bedroom, 1¼ baths, recreation room and garage. 41 Nassau Place, Princeton Colonial Park. Princeton Junction. $200 per month Call owner SW 9-0430, or SW 9-0777.

C. Lawrence Dey,

Princeton Junction, N. J.

8-2-tf

It's Not Too Early!

(only 63 shopping days to Christmas)

Order Your Personalized, Special Designed, Handcrafted Christmas Gifts Now!

Ceramics — Paintings — Jewelry

Lamps and Lampshades

other individualized gifts

Colonial Reproduction Furniture and Special Order Designs

Pennington-Lawrenceville Road, Route 546 at the sign of three soldiers

Rosemary Wetherill PE 7-1876

FOR SALE Four bedroom, 1½ bath home. Full basement. Spacious and charming lot. House vacant. $21,000. Nan Kelly Realty, WA 1-7662 or 896-0246. After hours, call WA 1-6044.

ARTISTIC

HAIRDRESSERS

28 Witherspoon St. WA 4-4875

6-28 tf

CLASSIFIED ADS

ON PAGES 28 - 39

TWISTER STRIKES MERCERVILLE

outside of Trenton

Trenton Furniture Store Suffers Damage

STORY

"The baby twister which hit portions of Mercerville, N. J. on Monday night smashed several plate glass windows of Lieberman's Wayside Manor Furniture store at 2180 Nottingham Way, Mercerville, Trenton, N. J. The force of the wind scattered the glass for hundreds of feet. At the height of the storm firemen from the Mercerville Fire Co. assisted in cleaning up the debris and erected canvas over the areas where the glass had been smashed." (Reprinted from local Trenton area newspaper).

Insurance Company just settled so fur this sale

CASH and CARRY

SAVINGS

up to

95%

on

Living room and bedroom suites.

Colonial and Early American Furniture.

Tables.

Dining room suites.

Bedding.

Odds and Ends

Hundreds and hundreds of items (some only slightly damaged).

Note: Some more from our Clinton store which also suffered some windstorm damage.

All merchandise sold "as is." NO refunds, exchanges, charges or adjustments.

DIRECTIONS TO SALE

From Princeton on Route 1: Take Route 1 towards Trenton to red light at "Jug Handle" turn right to Mercerville (Rt. 533). Take Route 533 to Mercerville to first stop street, straight across to red light on next corner, then turn left and you're there. Only 10 minutes ride from Route 1).

IMPORTANT

THIS SALE HELD ONLY

AT WAREHOUSE

The Old

FREEDOM SALES BUILDING

No. 347 Route 33 (Corner Mercerville-White Horse Rds., Mercerville) Trenton, N. J.

Delivery Available Outside Trenton

At Low Prices

LIEBERMAN'S

WAYSIDE MANOR

FURNITURE

Telephone JUniper 7-0638

After the warehouse sale, visit our regular store (One of the Most Beautiful Displays in the Delaware Valley, U.S.A.)

At 2180 Nottingham Way

(Mercerville), Trenton, N. J.

YOUNG MAN — With either some chemistry knowledge or experience in a laboratory. Start $85. Snelling Personnel, 20 Nassau St., 921-2021.

RANCH HOUSE

On large beautifully planted lot in best Township neighborhood. Unusually large living room, dining room, terrace. Three bedrooms, well-planned kitchen.

$32,000

NAN KELLY REALTY

230 Nassau Street

WA 1-7662 or 896-0246

Isabelle Nowlin Patricia Arthur

James Kelly Frank Kelly

After hours, call WA 1-6044

HOUSE-HUNTING?

TOWNSHIP HOUSE FOR SALE

Did you know that land value has increased 9% annually for the past 13 years? Price lots and learn how much the purchase price on that new home you're considering buying you will pay for the bare land on which it's situated. Then consider the advantages of buying this 14-year old home at 13 Dorann Ave. Built at a time of more reasonable land values, this solid masonry constructed home itself represents the largest portion of its reasonable 20's price. Mature plantings, lovely backyard; established neighborhood, convenient to high and elementary schools and shopping center. Well-maintained exterior and interior.

Three bedrooms and study, two baths, remodelled all-electric kitchen with dishwasher, wall-to-wall carpeted living room and dining ell; outdoor dining terrace and many other owner-added features. Choose this house that has withstood the test of a few years. Arizona-bound owner desires quick sale. November occupancy. WA 4-3279.

RUSSIAN TUTORING by native Russian. Beginners and advanced Call WA 4-1855. 9-13 6t

ANTIQUES

Bought, sold, and repaired

Early American furniture

rough or ready

One mile north of N. J. State Police Station on U.S. Hwy No. 1 left towards Kingston

W. F. REYNOLDS

WA 1-6063

7-6-tf.

FOR SALE: STUDEBAKER V8 Silver Hawk 3 passenger sports coupe. White with red interior, power steering, transistor radio, windshield washers, automatic transmission, $795. TU 3-8188. Not a toll call.

OPERATOR — Bookkeeping Machine, good typing, to $75. Snelling Personnel, 20 Nassau St., 921-2021.

FOR SALE: VERY COMFORTABLE contemporary brown arm chair with ottoman, $50; wood kitchen table with 3 cane chairs, $20; single bed, $25; large picnic cooler and 2-burner electric hot plate, $3 each. WA 1-9070. 10-11-tf

THREE PERSIAN KITTENS left, $10 and $15. Three part-persians, free. Dr. Jaynes, WA 4-3720.

KNABE GRAND PIANO, walnut, 6 ft., rebuilt and refinished, $1200. Call WA 4-0238.

CLEAN-SWEEP SALE! Of all 1962 GE major appliances in stock. Under-counter dishwasher prices from $175. Portable dishwashers from $149. Open evenings until 9, except Saturday. Jones Electric Co., 7 Center St., Hopewell, HO 6-0228.

ATTENTION!

Will our owner please take us home?

Adult, male dog, medium size with reddish brown short hair, wearing a brown collar.

Adult, female boxer.

Adult, male, black and grey cat.

PRINCETON SMALL ANIMAL

RESCUE LEAGUE

Call Mrs. Graves, WA 1-6122

REALTY NEWS

REAL INVESTMENT

A MOST ATTRACTIVE HOME AT A REALISTIC PRICE! 3 BEDROOMS, AND DEN COULD SERVE AS 4th. 1½ BATHS. LIVING ROOM HAS PARQUET FLOORS. AMPLE DINING SPACE. EXCELLENT KITCHEN WITH BUILT-INS AND BREAKFAST AREA. MANY EXTRAS. PRINCETON HIGH SCHOOL. LOW TAXES. AN OUTSTANDING VALUE. IMMEDIATE POSESSION.

$23,250

Chas. H. DRAINE Company

REAL ESTATE INSURANCE

10 NASSAU STREET

WA 4-4350

ROOMS FOR RENT

By day or week. Clean and nicely furnished. Millstone Inn, Kingston. Tel. WA 1-9888. 7-6-tf.

FOR RENT: First floor apartment. Two rooms, plus kitchenette and bath. Good location. $75, unfurnished, $85, furnished. Phone WA 4-4912.

NEW SPACIOUS RANCH

Three bedrooms, full basement, two-car garage, one acre, beautiful view, 8 minutes from Princeton. $27,500

E. C. Hill, Realtor

EX 3-2086 TU 2-6883

Florence H. Rockwell Eves. & weekends. WA 4-5864

LLANFAIR at Princeton

Open Daily and Sunday

The Country's foremost Colonial architects have designed some new homes for us exemplifying early Americana. Plans ready, construction starting — see the blueprints and sites for the home you thought you'd never find.

Directions: North on Nassau, right on Riverside Drive West, left on Prospect to Llanfair sign.

SALES AGENCY

246 Nassau St.

MIDDLESEX REALTY CO.

WA 4-5333

LOTS

- Six Available
  In the beautiful rolling country in Montgomery Township.
- Priced from $3,490 to $5,290
  Compare with Princeton prices.
- All are 1 to 1½ Acres.
  And are walking distance to club with horses, swimming, and tennis.
- Princeton High School
- Low Taxes.

Call your own broker or call

Mario J. Lombardo, Inc. Realtor

1931 Brunswick Pike, Trenton EX 6-7692

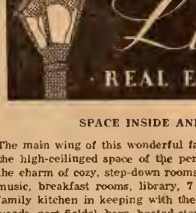

SPACE INSIDE AND OUT

The main wing of this wonderful family house (1850) has the high-ceilinged space of the period; a new wing adds the charm of cozy, step-down rooms. Total: living, dining, music, breakfast rooms, library, 7 bedrooms, 4½ baths, family kitchen in keeping with the house. 10 acres (part woods, part fields), barn, heated stone cottage, easy access to country club, add up to heaven for kids, animals and, we trust, parents. 10 minutes from Palmer Square, low tax area. Fine basic condition, decor needed. $55,000

TWO LINE TEASERS:

Smallish masonry house (3 bdrms. or 2 plus den); heavenly double lot near town. Interesting possibilities. $21,000

EDGERSTOUNE AREA. Best buy around if you want a medium price house in the West End and are willing to expand. $39,000

UNIQUE CONTEMPORARY NESTLED INTO WOODED HILLSIDE. Best area, 3 acres. Charm rampant! $45,000

Interesting live-in-and-run-your-business combination. Big old house, store & rental space. Nearby village

EARLY PRINCETON CHARMER in West End Borough. Secluded, easy to maintain grounds. Good condition. $57,500

Authentic salt-box reproduction, 2 acres, estate area. Nice paneling, 3 working fireplaces. Offers!

Tudor style town house. Exc. condition, lovely taste throughout. 14 rm., cottage, secluded acre. $85,000

Handsome white brick town house on lovely West End street. Comfortable but compact. Tennis Court. $125,000

LAND FOR DEVELOPMENT OR LONG TERM INVESTMENT. 34 wooded acres. Near sewer, adjacent to water.

OFFICE SPACE FOR RENT ON NASSAU ST. Ample Parking. 1400 sq. ft., divisable and reasonable.

PROPERTIES of every type from $20,000

RENTALS, commercial, residential. From $90.

Mr. & Mrs. Korl Light, Brokers 245 Nossou WA 4-3822

Sales: Constance Brauer Guy Kelly

Anne Cresson Peggy Eastburn Lester Tibbols, Jr.

APPLES & CIDER
McIntosh Jonathan
Delicious Grimes Golden
Opalescent Golden Delicious
Stayman Winesaps Macoun
PETERSON'S
Nursery and Farm Market
Lawrenceville Road
2½ mi. S. Princeton
New Hours: 9 a.m. to 6 p.m. daily

SALESMAN — No experience necessary, full training, all benefits, established accounts, debit insurance. $90 salary, plus comm. and expenses. Snelling Personnel, 20 Nassau St., 921-2021.

LOT FOR SALE: Wonderful place to establish a home built to your specifications. Good neighborhood and public transportation. $10,000. Nan Kelly Realty, WA 1-7662 or 896-0246. After hours, call WA 1-6044.

THIS WEEK'S SPECIAL
AKC Reg. Beagles $50
AKC Reg. Collies $60
NOAH'S ARK PET SHOP
Princeton Shopping Center

WANTED: Cook and butler. Prefer man who can drive. Live in. References required. Write Box C-66, Town Topics. 10-4-2t

NURSERY SCHOOL at its best, Shipetaukin. Finest program, staff. Perfect environment and facilities. Farm atmosphere. Transportation included. Eighth season. Call WA 4-1840, for details. 8-23-tf

CONVERTIBLE FOR SALE: 1958 Pontiac Chieftan, very clean, white with red, white top. Hydramatic, power steering and brakes. Dobms & Kerr Motors, call WA 4-2187.

ROOFING: All types of roofs (new or repairs), leaders, gutters, chimney flashing. Fast service. Work guaranteed. Belle Mead Roofing. WA 4-2041 or FI 9-5992 7-6-tf.

CUSTOM MADE
Window Shades
Venetian Blinds
Also Repairs
SAUMS PAINTS & WALLPAPER
4 So. Greenwood Ave.
Hopewell, N. J. HOpewell 6-0479 10-5-tf.

FOR RENT: Brand new ground floor garden apartment. Two bedrooms, living-dining room, with glass sliding doors onto patio. Kitchen with new appliances. $130. Rocky Hill. Call WA 1-7085.

GUNS FOR SALE: Savage rifle 30-30, 5 shot, like new; Mannlacker 6.5; Remington 20 gauge automatic, like new; L. C. Smith 16 gauge; Winchester 20 gauge. Wanted: Parker shot guns. WA 4-4950.

SPECIALIZED REAL ESTATE service: Tell us your favorite recreation, size of your family, your requirements, amount you wish to pay. We will tell you where and how to do it. Homes of refinement, our specialty. Clark T. Scully, Realtor, Old General Store, Neshanic Station, 369-6031.

PINE BRAE CLUB
FALL HORSE SHOW
Sat. Oct. 13, 1962, 9 a.m.
Rain date, Sun., Oct. 14.
Rte. 518, Blawenburg, N. J.
Information: Mrs. F. T. Chambers HO 6-1013

1963 AUSTIN HEALEYS — Midgets, Sprites Now at Lahiere-Kane, Inc., 15-27 Spring St., WA 4-0900.

TWO-FAMILY

Live in luxury with fine income. See this charming two-family house with six spacious rooms and bath on each side. The house has many features including new low cost separate oil heating units with fingertip control. The kitchens are a woman's dream with full cabinets, oven and range. The house has been completely renovated from top to bottom. Asking $35,000.

THE BELLE MEAD AGENCY
359-5191
Station Square, Route 206
Belle Mead, N. J.

FOR SALE: Child's pony, 11 hands high. Beautiful manners, gentle, ideal for beginning rider. Complete with bridle and English saddle. WA 4-3626. 9-20-tf

PRINCETON: IMPROVED LOTS with all utilities; sewer and water. On bus line close to schools and shopping. Call owner — CH 9-8600. x-10-18

In wanted section of Township, 1½ acres with loads of privacy. Many mature trees and good small lawn. Littlebrook school section, but no development. This is a one-of-a-kind home. The large studio living-room has beamed ceiling and raised brick fireplace; bookshelves. Entrance foyer, large family kitchen, easily separated into dining room and kitchen, three good bedrooms, 1½ baths. The location warrents the asking price of $32,000.

3 bedrooms, 1½ baths, off Carter Rd. Fireplace in large living room, large dry rec room. Over ½ acre. $21,500.

Cottage in Lawrence Township. 4 bedrooms, 2 baths, extra large living room, dining room, modern kitchen, finished playroom. Set among beautiful homes, this is the most reasonably priced house in the neighborhood. $18,500.

JOHN E. COTTER
Realtor
Penns Neck Circle at Fisher Place
WA 4-4180, WA 4-4181
Evenings and weekends
Rose B. Green, WA 1-6235
W. Brickley, WA 4-0804

PEOPLE ARE TALKING ABOUT the new line of little boys' Eaton suits, jackets and shorts, 2 to 4 toddlers, 3 to 7 at the Little Clothes Line on the Square.

ARISTOCRATIC NEO-COLONIAL
with exceptional view, less than five minutes from Princeton. Spacious living room with fireplace, separate dining room, fully equipped kitchen, three large upstairs bedrooms, plenty of closet space, 1½ baths and two-car garage. An added feature is the mahogany panelled rec. room in basement. Priced to sell quickly at $26,900.

THE BELLE MEAD AGENCY
359-5191
Station Square, Route 206
Belle Mead, N. J.

FOR RENT: ATTRACTIVE two bedroom house, 3 miles from Princeton. Panelled living-dining room; modern kitchen with electric stove, refrigerator, disposal and fan; tile bath, adequate closet space, attic fan, oil heat, automatic hot water, patio and garage. Available November 1st. $150 monthly, unfurnished. Year's lease or longer, rental includes lawn care. WA 1-0233. 10-11-tf

BEDROOM FURNITURE FOR SALE. Bed, including spring and mattress, three bureaus, dressing table and night table. Best offer over $100. Will sell pieces separately. Call WA 4-2111.

THOMPSON REALTY RENTALS

Five room, duplex, nice yard, living room with fireplace, $150 per month. With children, $175.

Near Hopewell: Eight bedrooms, 2½ baths, two-car garage, large enclosed porch, trees, 10 acres, $150.

Pennington town house: Recently renovated, five bedroom brick, $155.

In town: Completely furnished. Prefer mature couple to protect antiques, orinetal rugs and china. Available November 15 to June 15, 1963, $175.

Sourland Mountains: Three bedrooms, bath, living room, dining room, kitchen, den, $115.

Princeton Township: Beautifully furnished, on convenient and secluded acreage. Two bedrooms, 16' x 26' living room with fireplace. Available November 1 for ten month lease. $200. No pets, no children, no students.

Near Western Electric: Four or five bedrooms, 1½ baths. Excellent condition, $200.

Three bedrooms, two baths. Three miles north, $200.

Carter Road: New ranch, three bedrooms, two baths, living room with fireplace, large family room, two-car garage. $200.

Several nice homes, furnished and unfurnished, around $300 per month.

THOMPSON REALTY
195 Nassau St.
WA 1-7655

FOR RENT: Five room, furnished apartment, center of town, suitable for four boys. WA 4-4875; evenings WA 4-3794. 10-4-tf

BOAT FOR SALE: 14 ft. Crownline, fiber glass, 35 hp. Evinrude motor, self starter. Excellent condition. Call SW 9-0669. 9-27-tf

RADIO CENTER
11 Witherspoon Street
Tel. WA 4-1964
Television - Radio - Sets - Service
Prompt and Courteous Service
Come In and Meet Aaron
7-6-tf

GOLD BROADLOOM RUG, 12 by 21, for sale. Good condition. Cost $224 two years ago. Best offer over $65 takes it. Pad included. Please call WA 4-1232.

WALK TO BUS from this beautiful ranch home in Princeton. On acre wooded ground. Three bedrooms, den, porch with barbecue. $49,900. Nan Kelly Realty, WA 1-7662 or 896-0246. After hours, WA 1-6282.

PURE HONEY AND HONEY COMB
PETERSON'S
Nursery and Farm Market
Lawrenceville Road
2½ mi. S. Princeton
New Hours: 9 a.m. to 6 p.m. daily

SMALL COLONIAL FOR RENT in Penns Neck. Single dwelling, three bedrooms, bath, large living room with fireplace, dining room, kitchen, laundry in basement. $175 a month. Available October 1. WA 4-4623.

HOPEWELL TOWNSHIP
FIRST TIME OFFERED!
Fine old 10 room Colonial with two working fireplaces, 2½ baths, large enclosed porch, full attic and basement, oil hot air heat. Good size barn having many possibilities. All on two acres. Asking $32,500.
THOMPSON REALTY
195 Nassau St.
WA 1-7655
Sun. & Eves. Charlotte Morrell, SW 9-0273

1000 WORDS A MINUTE
Yes, you can read this fast—
and faster when you use
the ACCELERATED READING
technique —
and you can read almost
any kind of material this way.

The AVERAGE graduate of the ACCELERATED READING course increases his speed from 2 to 6 times his beginning rate, without any loss in comprehension or enjoyment. Most of our graduates read over 1000 words a minute; many read more than 2500 words a minute. Imagine what this new reading ability will allow you to accomplish!

A course in ACCELERATED READING will be taught in Princeton this fall. Enrollments are now being accepted for the class beginning November 1. The course will be 10 weeks long, with one 2½ hour class session each week. For further information contact:

NATIONAL SCHOOL OF
ACCELERATED READING, INC.
Princeton Representative:
BRUCE BERON WA 4-5923
Address correspondence:
134 Nassau St.

TO RENT: Studio over garage, very quiet, in secluded lot, near shopping center and bus, parking space. Call WA 1-7967 for appointment 10-11-2t

TYPISTS
(TEMPORARY)
Three jobs open for the school year that require typing of 50 words per minute and some office background, preferably secretarial. Phone for appointment, WA 1-9000, Extension 262.

EDUCATIONAL
TESTING SERVICE
Rosedale Road, Princeton
An Equal Opportunity Employer

PROJECT ENGINEER—Prefer E. E. for research work on terminals, connectors, etc. Top firm and benefits. $10,000. Snelling Personnel, 20 Nassau St., 921-2021.

HOPEWELL AREA. Several good ranchers and Cape Cods with three and four bedrooms, $16,750 to $22,500. COUNTRY HOUSE IN BOROUGH, three bedrooms, large living room, separate dining room, modern kitchen. Good trees, small brook, and barn. $15,500. TALK YOUR HOUSE PROBLEM OVER WITH US. If we do not have your house, perhaps we can get it built. RENTALS. Bachelor layout, heat, $100. Completely furnished country house, three bedrooms, $135.
JOHN D. CUINNESS, Broker
2 West Broad Street
HOpewell 6-1224

BICYCLES
English Bikes
Used, rebuilt and new
Authorized Schwinn Dealer
George Diefenbach's Bike Shop
315 Grant Avenue, Hightstown
448-3550 9-27-6t

Skillman's Moving and Storage
WA 4-1881

1963 MERCEDES BENZ 220 S
Block with white-wall tires, TEX leather interior, and power steering. 1400 miles. Driven by company owner. Fully guaranteed.
AUTOBAHN MOTORS
Authorized Mercedes Benz and Volkswagen Dealer
20 Arctic Parkway, Trenton OW 5-8548

Pennington Ford
FOR FAST, PERSONAL SERVICE
Your Friendly Neighbor
Pennington Ford
State Highway 69 PEnnington 7-1210

BUSINESS OPPORTUNITY
Service station and garage for rent in center of Princeton. Excellent opportunity to take over going business. Available immediately.
Call Mr. Dennen, EXport 4-5353

SALE
Party Velvets
Dresses & Jumpers
reduced just in time for the fall social whirl
Allen's
134 Nassau St. Parking in Rear

25 reasons why CORTINA—FORD's *newest* from England is America's *best* import buy!

COMFORT
Roomiest interior in its class. Greatest visibility—all around. Wider foam padded seats, arm rests, dash and visors. Fresh air heating and summer ventilation. Sound conditioned roof, doors and body panels, all-welded, unit construction. Hydra-coil front suspension. Silent shut safety door locks. Two mufflers.
CONVENIENCE
Shorter turning radius. Electric wipers. Glove box and full width parcel tray. All vinyl color harmonized interior. Deep deck luggage locker—golf bag wide. Standard U. S. size nuts and bolts.
PERFORMANCE
4 cylinder O.H.V. rally bred engine. Sports car handling. Dual grip brakes. Zoom action fully synchronized 4-speed gearbox.
ECONOMY WITH QUALITY
High mileage on low cost regular. 6000 miles between oil changes. Super life heavy duty 12 volt battery. Hand rubbed lustre life baked enamel finish. Rust proofed heavy gauge steel. Stainless steel British quality external trim. Hydraulically actuated clutch . . .
Best of the imports because best of all it's a Ford PRODUCT

FULL DELIVERED PRICE $1776
Direct Factory Franchised Dealer
U. S. MOTORS
PARTS—SERVICE
whole block
1700 Calhoun Street
TRENTON, EX 4-5264

TRAIL RIDES
Horses and Ponies
LITTLE VALLEY RANCH
WA 1-2705
Riding Instruction

REDDING'S
PLUMBING and HEATING
Contractor
234 NASSAU ST.
WA 4-0166

STONELAND BUILDERS INC.
Specializing In
Custom - Built Homes
WA 1-8959

SPECIALS THIS WEEK

RUBBER BASE PAINT
Reg. 4.98 gal. **3.49**

WHITE TOILET SEATS
Reg. 4.98 **3.49**

MEN'S LUNCH PAIL with THERMOS
Reg. 3.98 **2.98**

URKEN Supply Company
27 Witherspoon St.

PRINCE CHEVROLET
The All New Chevrolet
OK USED CARS
356-362 Nassau Street
WAlnut 4 3350
7-26-tf

FOR RENT: Second floor apartment in restored Colonial house, five miles from Miss Fine's. Living room with fireplace, three bedrooms, two baths, kitchen. $160 monthly. WA 1-6518 after 6.
10-11-2t

PUBLIC SALE
All household goods from 7 room house.
Some Antiques.
1 P M Saturday, Oct. 27, 1962
Mrs. Mayme A. Green
16 Princeton Avenue
Hopewell, N J.
10-11-3t

EXPERIENCED SECRETARY WISHES day, week, or permanent work beginning October 30. Excellent references. Has car. Reply Box C-84, TOWN TOPICS.

If Your Garden's Gone
Do Not Mourn
THE FLOWER COOP
Will Adorn!
60 Palmer Square

1955 FOUR-DOOR STUDEBAKER Commander. Radio, heater, spotlight, good tires. First acceptable offer takes the car. Call WA 1-2700..

ADMINISTRATIVE ASSISTANTS

Challenging openings for women who can administer complex operational procedures, work under pressure, and be able to get along with many differing personalities. Facility for working with figures and handling own correspondence essential.

For appointment call WA 1-9000, ext. 263.

EDUCATIONAL TESTING SERVICE
Rosedale Road
Princeton, N. J.
An equal opportunity employer.

DRAFTSMAN — Several fine openings for Jr. & Sr in Electro-Mech. fields Fee Negotiable to $7,000. Snelling Personnel, 20 Nassau St., 921-2021.

HOUGHTON REAL ESTATE

Exclusive Listings

Offers two oustanding recently completed homes in prime Princeton locations. Ready for immediate occupancy.

Spacious modern ranch home at the corner of Elm Rd. and Westcott Rd. Princeton Borough. Living room with fireplace, separate dining room, spacious kitchen with quality cabinets and appliances, four bedrooms, three full tile baths, playroom with fireplace, two car garage, fully landscaped, lot covered with dogwood trees. For the ranch minded family this quality built home is a natural.

Two story Colonial on Hun Rd, Princeton Twp. Living room with fireplace, separate dining room, panelled study, modern and efficient kitchen, four bedrooms, two full tile baths, two lavatories, cedar panelled playroom with fireplace and adjoining terrace, two car garage, fully landscaped. Johnson Park Elementary School. Just the home for the active family.

For quality, location, and price the above Houghton built homes are outstanding. See them without delay.

In country setting, lovely Colonial ranch Large step-down living room, random pegged oak floors with huge fireplace, large dining area. Three double bedrooms, two tile baths, excellent kitchen. Full dry basement. Hot water baseboard heat. Two-car garage. A quality built home throughout. Liberal financing available. $31,000

"Westwinds"

A 116-acre tract of naturally beautiful landscape devoted entirely to custom-built Colonial homes. Priced from $25,000. All lots one acre or larger. Westwinds offers a revolutionary approach to modern home building. See Westwinds without delay.

Exclusive Listings

HOUGHTON real estate
170 Nassau Street • Princeton
Appraisal Service • Residential Properties • Land • Farms • Commercial and Industrial Properties
WA 4-1001

SALES TRAINEE — Young man, full training given, great future. Industrial firm, $500 salary plus comm. plus expenses. Fee paid! Snelling Personnel, 20 Nassau St., 921-2021.

PLEASANT HOME, sheltered by large trees. Neighbors nearby. Nevertheless, plenty of space to roam in. Three bedrooms, breezeway, two baths. $29,900. Nan Kelly Realty, WA 1-7662 or 696 0246 After hours, WA 1-6282

ALTERATIONS
TAILORING
MARY MAE
245 Nassau St (in the rear)
WA 1-7639
9 7-tf.

NEW HOPE, Bucks County, Pennsylvania. Two-story frame residence on lot 100 feet wide by 190 feet deep fronting on Delaware River. New slate roof, drilled well, hot water oil heat. Living room, dining room, kitchen, powder room, four bedrooms and bath. $27,500 Bernard F Corrigan, New Hope. (215) 862-2247, or Box 176.
10-11-4t

WANTED: Housekeper, live-in, to help with young family, four children, and new baby. Call LI 6-8352 or write Box C-57, TOWN TOPICS.
10-11-tf

SALE
CUSTOM MADE SLIPCOVERS
Sofa and two chairs, $79 95

Includes fabric, labor, overlock seams, zippers, and twill welling. Values to $135. Individual chair, $24; sofa, $48. By appointment.

Joseph H. Petrozzini
WA 4 5608

LOST: Mummy bead bracelet, aqua, coral and gold colored stones, between the Red Cross and McCarter Theater, Tuesday evening, October 2. Reward. Call WA 4-2568.

WANTED: Live-in housekeeper-companion for alert elderly lady. Two in family. Part-time cook also kept. Some housework needed. In Lawrenceville, on Princeton-Trenton bus line. References required. Write Box C-80, TOWN TOPICS.

WANTED

Full time man or woman with knowledge of 18th century English furniture for antique shop opening on Palmer Square. Phone TW 6-0789.

FOR SALE Single bed with mattress, $5. Call WA 4-2155 after 6 p.m.

COLORED COUPLE want household position, will accept low starting wages. Both under 36, sober, willing, honest, hardworking, dependable. Live in. For further information WA 4-3410.

FOR SALE: Underwood portable typewriter, good condition. Call WA 1-6823

FOR SALE

Three bedroom house, one story on a well-landscaped plot with trees and shrubs. Quiet street, close to schools and shopping. Center hall, large living room, dining room, modern kitchen, 1½ baths, basement, patio, two car garage. $33,500

Apply
LAWRENCE NORRIS KERR
Real Estate Broker
32 Chambers Street
Telephone WA 4-1416

ARE YOU DIGGING DAFFODILS, moving Marigolds, pulling up Petunias, separating Snapdragons, junking Johnny Jump-ups? The Princeton Child Guidance Center needs everything to create a garden, plus help with overall grounds plan. Gifts of time or material tax deductible. Phone WA 4-2896.

FOR RENT: Comfortable and attractive front bedroom, two blocks from Firestone Library. Telephone, television and refrigerator privileges. Professional gentleman or student. WA 1-7893, or WA 4-4530.

WOMAN WITH EXPERIENCE wants days work for Mondays and Saturdays. References. Own transportation. Call LY 9-4358 after 5 p.m. If no answer, call HOpewell 6-0335.

GARAGE FOR RENT ON Wiggins St. Call WA 4-0633.

HOUSE FOR SALE
LAWRENCEVILLE

On beautiful 100 x 242 ft. lot. Ideal for children. Living room, dining room, kitchen, two bedrooms and bath, screened porch. Second floor, two bedrooms and ½ bath. Full dry basement. Aluminum storm windows and screens Immediate occupancy.

Just reduced from $21,500 to $19,500

THOMPSON REALTY
195 Nassau St.
WA 1-7655

MIDDLESEX REALTY CO.

Realtors and Insurors

246 Nassau St. WA 4 5333

Personality abounds in this charming compact Borough Ranch with its high-ceilinged living room with raised hearth f/p and built-ins, newly decorated kitchen with dishwasher, screened porch, three bedrooms, basement and garage. Walk to bus. $28,500.

Plenty of space for family living with four bedrooms, 2½ baths, playroom, large screened porch, patio, and tiny hide-away study. Garage. Near high school. $28,500.

A great deal of charm inside and out, a prestige street in Princeton, a park-like atmosphere are only a few of the reasons to see this delightful one-story home with its den, step-down living room, three bedrooms, 2 baths, porches and much garage space. $49,900.

Better-than-new Borough Colonial on a pleasant street—a ½ acre oasis close to town—with four bedrooms, 2½ baths, and an exceptional living room. The seven rooms, basement and garage are spic and span. $39,500.

This large, 100 year old Colonial, on two acres with Princeton schools, can be used by a six bedroom family. The double living room, 10 ft. ceilings, two enclosed porches and general living space, with some additional restoration, add up to an interesting buy at $29,500.

ATTRACTIVE ONE YEAR OLD Split on large lot in Lawrence Township. Three bedrooms, 2½ tiled baths, full brick wall with fireplace in rec room, antiqued brick floor in entrance foyer, storms and screens. Many extras. Immediate occupancy. Excellent condition. Priced in low 20's. Call TU 2-8071.

WANTED TO RENT: Professional couple desire apartment, 2½ or 3 rooms, furnishe dor unfurnished, November 1 or December 1. Can furnish references. Prefer University area, near PRR station. Write Box C-83, TOWN TOPICS.

One of the pure pleasures of the new fashion season — a simple princess dress in pure wool. Blue, green and brick. 6 - 16. $39 98

RED BARN CASUALS
Route 206, Belle Mead, N. J.
FL 9-3305
Open 10:30 to 5:30
Plenty of Parking

ANTIQUE CAR for sale, 1928 Chevrolet, excellent condition except motor needs overhauling. Call 448-2824 before 7:30 a m.

RENTAL

On a lease basis. Three bedroom, two bath ranch house in Hillcrest area of Princeton. Central air conditioning. Owner will decorate to suit tenant. Call Princeton Laboratories, WA 1-6300 between 8 a m. and 5 p m.

FOR SALE: GENERAL ELECTRIC portable dishwasher; green table lamp; red corduroy studio couch cover. Call WA 1-8478.

TOP BANANA

NEEDS ABLE SECOND

Exceptional opportunity for young mechanical engineer with administrative capabilities to assist management in small but fast-growing industrial firm allied with electronics and space industries. Send resume and request for interview to Box C-81, TOWN TOPICS.

10-11-2t

LEAVING PRINCETON FOR A year or two? Graduate student and wife want to rent small semi or not furnished country home — starting March. Call WA 1-6600, ext. 510, preferably evenings.

HI FI FOR SALE: Perfect working order. Original cost aver $1000. Only $335. Call WA 1-2404.

FOR RENT: Attractively furnished efficiency apartment in Lawrenceville. Private kitchen, bath and entrance. First floor. Half a block from bus. For appointment call Mr. Drake, WA 4-4282. 10-11-tf

Dear Mummy,

Don't send cash!

Just rush to The Thorne Pharmacy

and send me a Lady

Ronson Shaver Rumor has

it, Thorne's is having a

special — Lady Ronson Shavers

for $9 95 — reduced from

$19.50. So, Mummy, hurry, hurry, hurry!

Lovingly,
College Daughter

FOR SALE

Early American sofa with foam cushions; three piece maple dinette set; choice of two sets of small mahogany dining chairs; modern solid cherry cocktail table.

SKILLMAN FURNITURE
212 Alexander St. (rear)
WA 4-1861
Two blocks from Railroad Station,
one block from Princeton Inn.

FOR SALE: Living room set; seven storm windows; 32' extension, wooden ladder. Call WA 1-7887.

FOR SALE: Three bedroom, 1½ split-level house. In good condition. Garage, beautiful corner lot, Borough. $23,500 for quick buyer. Available November 1st. WA 1-6464.
10-11-tf

COMPACT VACUUM CLEANER for sale, never been used. Cost $225; best reasonable offer. Call WA 4-5094.

EICO FM TUNER, wiced by electrical engineer, recently aligned and weak tubes replaced, $40 firm. Six inch Dynascope with electric drive, originally $200, selling for $135. WA 1-9430.

THE BILLING CHARGE for TOWN TOPICS classified ads increases 10 cents each month that the bill remains unpaid.

SHOPPING CENTER ANNIVERSARY

SALE

3 Days Only — October 11, 12, 13

Assorted Draperies Many 1-of-a-kind	Reg. 6.98 to 19.98	$2.98 pr.
Cafe Curtains	Reg. 2.98 to 4.98	$1.98 pr.
Valances	Reg. 1.98	$1.00
Assorted Bedspreads	Reg. 7.98 to 17.98	$4.98
Our Best Selling Dacron Ruffled Curtains Reduced from Stock	from	$6.98 pr.
Polished Cotton Comforters Dacron Filled	Reg. 16.98	$12.98
Mattress Pads	Sale Priced From	$3.98
Fieldcrest Shower Curtains	Reg. 10.98	$7.98
Matching Window Curtains	Reg. 10.98	$7.98
All Window Shades In Stock	Sale Priced From	$1.49

Many Other Items Sale Priced

HOME DECOR

Princeton Shopping Center WA 1-7296

$40,000 to $25,000

To see a model of this famed house contact your nearest authorized Scholz Homes builder

A new concept in custom home building

All floor plans adjustable to your needs, featuring value packed living space, deluxe designs, kitchen centers, fascinating Hollywood baths, excellent storage and closet space. Flee from the stereotype design and live in this home of distinction.

Custom-built by
Fran-Wick Builders

EXCLUSIVE SALES AGENT
FRAN-WICK BUILDERS
195 Nassau Street
Princeton
WA 4-1495
Eve. & Sun. TU 2-3619

Enclosed find $1 00 for which please send me the "Famed Scholz Design Collection" brochure

Name

Phone Street

City Zone State

☐ We are not planning to build in the near future.
☐ We are planning to build in the .... area.
☐ We presently have our lot on which to build.

SCHOLZ HOMES
c/o Fran-Wick Builders
195 Nassau St., Princeton

Rooling - Healing
Air Conditioning
COOPER & SCHAFER
SHEET METAL WORK
63 Moran Avenue
Tel. WA 4-2063

Lester & Robert Slatoff
Auctioneers - Dealer - Appraiser
Antiques & Household Goods
916 CARTERET AVE. TRENTON
Tel. EXport 3-4848

5th Annual
One-Day
ANTIQUE MART
Sale of fine antiques by visiting dealers
Route 202 at Hollcong Road
6 miles west of New Hope, Pa.
Saturday, October 13th
11 a.m. to 7 p.m.
Admission 50c
A. Hudson, A. Lang, Mgrs.
Free Parking—Snack Bar

ANTIQUE SHOW
Oct. 12, 13
Hillsborough School
Route 206, Belle Mead

BUCHANAN Construction Corp.
CUSTOM BUILDER
— Residential —
— Commercial —
— Alterations —
TWin Oaks 6-0321
50 Van Kirk Rd. Princeton

END OF SEASON
FERTILIZER SALE
All fertilizers on sale at cost.
PETERSON'S
Nursery and Farm Market
Lawrenceville Road
2¼ mi. S. Princeton
New Hours: 9 a.m. to 6 p.m. daily

ALL NEW! ALL BEAUTIFUL! ALL RAMBLER! See Rambler at Lafriere-Kane, Inc. 15-27 Spring St., WA 4-0900.

ACCOUNTING — A few choice openings now available for both sr. & jr. men in cost or general field. To $6500. Snelling Personnel, 20 Nassau St., 921-2021.

FARMETTE OR RIDE-AWAY

Ten acre farmette on top of Sourland Mountains. Rustic three or four bedroom Colonial house, overlooking a big one and one quarter acre, spring fed lake. The house has been completely done over from top to bottom. Many extras includes — two spring houses, two-car garage, shop and barn, many trees and shrubs. Only $32,000.

THE BELLE MEAD AGENCY
359-5191
Station Square, Route 206
Belle Mead, N. J.

FOR SALE: Woodard wrought iron table and four matching chairs. Simmons hide-a-bed, excellent condition. Love-seat, down cushions. Mahogany tables, antique marble-top washstand, walnut round dining table and six matching chairs. Decorators lamps, painted chests, folding chairs, and many other pieces. Call WA 1-6469 after 6 p.m. all day Saturday.

GIRLS' COATS FOR SALE! Spring and winter, sizes toddler 3, 6X, 7 and 10. Extra for sale, size 6X blue flower girl gown. Call after 5 p.m., TU 2-9167.

½ PRICE SALE
Just arrived, new stock of
BOXED CHRISTMAS CARDS
New designs by some of the finest artists in the country. Worth seeing, even if you don't buy. YES — our usual unusual deal — IMPRINTING FREE.
PRINCETON STATIONERS
86 NASSAU ST.
(look for the tiger)
9-27-tf

FOR SALE: HOPEWELL TOWNSHIP. Large well-built modern Cape Cod house on one acre. Fruit trees, fireplace, expansion attic, dry cellar, spotless throughout, excellent location. Immediate occupancy. $17,500. Call owner, Frenchtown 996-4362, or write Box C-72, TOWN TOPICS. 10-4-3t

MUST SELL LADY'S fur cape — bargain $100 or reasonable offer. Telephone 924-9134 evenings.

SECRETARY WANTED for centrally located office in Princeton. Shorthand not required but must be accurate typist and transcribe from dictaphone. Five day week, hours 9 to 5. Salary commensurate with ability. Write Box C-82, TOWN TOPICS. 10-11-tf

OWNER TRANSFERRED
SELLING SACRIFICE . . .
charming, small modern house, minimum upkeep. Large living room, 4 air-conditioned bedrooms, 2 bathrooms, screened porch, patio, marvelous modern swimming pool. Small carefree lot. Sunny outdoor living and swimming in complete privacy. Close to schools and town. Write Box C-70, TOWN TOPICS.

BUY A HOME in Princeton on large wooded lot. Professional people as neighbors. Three bedrooms, den. Offers may be considered. $30,000. Nan Kelly Realty, WA 1-7662 or 896-0246. After hours, WA 1-6282.

HOPEWELL TOWNSHIP
$21,500
Thoughtfully planned ranch house built three years ago in one of the prettiest wooded areas around here . . . Spacious living room, superb all-electric built-in kitchen with large dining area. Sleeping quarters are isolated: Three bedrooms and tiled bath. Beautiful, large, panelled recreation room with imposing fireplace opens to deep rear yard . . . Adjacent lavatory and utility room, two-car, attached garage.
WALTER B. HOWE, INC.
Real Estate — Insurance
94 Nassau St. WA 4-0090

1960 ENGLISH FORD, Escort, stationwagon for sale. Less than 19,000 miles. Good condition. Including regular and snow tires, $600. Call Mrs. Cooper, 446-3400, ext. 2065.

FOR RENT: Small two bedroom cottage in a country setting, $130 monthly. Etil Farm. WA 4-3060. 10-11-tf

FOR SALE: CONVERTIBLE SOFA, black tweed, good condition. WA 4-1900.

FOR RENT. In suburban near RCA space center, four room furnished bungalow. All modern improvements. Tile bath and tile kitchen. Baseboard heat, full basement. For information call 448-2463. 10-11-tf

BUCKLAND VALLEY
REALTY COMPANY
Washington Crossing, Pa.
Dial from Princeton, 215
HYATT 3-3332

HOUSE FOR RENT: Six rooms, unfurnished, centrally located. Call WA 4-5646.

FOR RENT. Attached house. Large family kitchen, living room, two bedrooms, pantry, laundry, porches, yard. Available October 15. HO 6-0222.

HOUSEWORKER, WANTED: Sleep in, own room, TV. No cooking. Fond of children. Experienced. References. TW 6-0444.

FOR RENT
Two bedroom house, $125 a month.
2½ room furnished apartment with private bath, kitchen, $125 a month.
One room efficiency, furnished, $75 a month.
All centrally located. Available now.
WA 1-6464

GIRL'S 24" BICYCLE in good condition. $10. WA 1-2526.

FOR SALE: TWO NEW grey cotton rugs, 5 x 9, both for $14. SW 9-0132.

OPEL, 1958, 2-door sedan, radio and heater, economical to operate. $500. Call PE 7-1357, weekends.

PIANO TUNING
Expert piano tuning, regulation and repair. Reasonably priced. Kenneth R. Webster, TWinoaks 6-0528. 5-3-tf

TRAINEE — For management spot of industrial firm. Fine future. Must fill by Oct. 16th to $6500. Hurry! Snelling Personnel, 20 Nassau St., 921-2021.

STONEHAVEN
Lesbrook Lane at Snowden Lane
Seven-room ranch house nearing completion: Three bedrooms, two bathrooms, two-car garage, patio, full cellar.
Price: $35,750
For information, call
WAlnut 1-6651
10-11-tf

DOMESTIC WORK WANTED: Man wishes live-in position, cooking and housecleaning. Call HO 6-0734.

TRAINED INFANTS' NURSE AVAILABLE, for temporary cases. Will take baby home from hospital. Please write Mrs. John Greisling, 700 Regional Court, Flemington, N. J. 10-4-3t

FOR SALE
GRANDFATHER CLOCKS
FRENCH WALL CLOCKS
MUSIC BOXES
DAVID H. CLARE
194 Carter Rd. WA4-3465
9-20-tf

FOR SALE: STEREO FM phonocomponent set-up. Pilot FM tuner, Pilot 30 watt stereo amplifier, Garrard model 301 professional turntable, Rek-o-cut arm with Shure M33-7, two 8" Wharfedale speakers in natural walnut bookcase cabinet. Value new, $455. Best offer over $200 takes everything. Call 215-CY 8-4559.

FOR SALE: 1957 Plymouth Savoy, four-door, in good condition. WA 4-3131.

4 BEDROOMS
NEAR LAWRENCEVILLE
UNDER $25,000
Elegant, 2-story Colonial with 8 rooms, 1½ baths, fireplace, screened porch, baseboard heat and garage. Spacious lot.
S. J. KROL, REALTOR
OW 5-4800
Sun. & Eves. TU 2-5881
10-4-3t

ELECTRIC TYPEWRITER for sale: Fully automatic Smith-Corona 200, Elite type, one year old, seldom used. $215. Call WA 4-5466, evenings. 10-4-2t

NURSE FOR INFANT AND CHILD care. Qualified for complete charge Princeton and other references. Write Box C-69, TOWN TOPICS. 10-4-2t

! ! FREE ! !
WHY SETTLE for one set of PRINTS when at PRINCETON STATIONERS you get TWO SETS of Jumbo size prints when you bring your Black & White roll of film here for developing. Yes. You get ONE SET absolutely FREE on all standard sizes: 620-120-116. 616.
PRINCETON STATIONERS
66 Nassau St., WA 1-7340
7-6-tf

FOR SALE: Four storm windows, 56 x 28; one storm combination door, six feet 8 inches by 36; three gowns, pink, orchid, blue, size 16; yellow coat, black collar, size 16; trailer, one wheel. WA 4-0337.

WANTED: DAYS WORK, OR evening meals or occasional evening meals. Will also do weekend parties. Good references. WA 1-6072.

RENT
First Class Home in a beautiful location overlooking Hopewell and less than a mile from the center of town.
Five large rooms, modern and in excellent condition. Rent $135 a month.
PERLEE-SOLON CO.
Realtors EX 2-5161
Evenings and weekends, call
Mary Coleman, HO 6-0439

SIX (of many) REASONS
to buy our house:
1. Extraordinary Living Room
2. Beautiful wooded 1½ acre
3. Excellent Neighborhood
4. Littlebrook School
5. Quick Occupancy
6. Price — asking $32,000
CALL WA 4-1423
9-20-tf

FOR SALE: New apartment-size portable washer, plus electric wringer, $40. Call WA 1-9426, after 5 p.m.

Formal Wear
for
Rent or
Sale at
PRINCETON
Clothing Company
17 Witherspoon St. WA 4-0704

SYLVAN POOLS

act

buy your *SYLVAN POOL* now

here are the reasons why

1. Right now is the season for the lowest prices ever on Sylvan's unlimited custom shapes and sizes.
2. Save up to $750 depending upon size. For example: a 20' x 40' pool was $4890 ..... now $4140.
3. Buy your pool now, have it installed, and you will have plenty of time for landscaping before summer.
4. With the savings on buying a Sylvan pool now you can get a pool heater and swim through October.
5. Install your Sylvan pool now and you can swim at the earliest possible moment next season.
6. A Sylvan-engineered pool will allow carefree ice-skating this winter. Thus: year 'round recreation.
7. Now, as always, take advantage of Sylvan's 15 years of experience. Upwards of 3,000 pools built to date.
8. Buy now! Install now! IMMEDIATE DELIVERY!

unlimited custom shapes, sizes.
sale-priced $2,930 to $6,380.
up to 7 years to pay.
extended payment plan, if desired.

call

SYLVAN POOLS
PRINCETON SHOPPING CENTER
WAlnut 1-6166

landmark *SYLVAN POOL*
For information on commercial pools call WAlnut 1-6166

SYLVAN POOLS

A SETTING!

MATURE TREES AND FINE PLANTINGS PROVIDE AN IDEAL SETTING FOR THIS BEAUTIFUL CONTEMPORARY HOME. SPACIOUS LIVING AREAS, CONVENIENT WORK AREAS. 4 BEDROOMS, 2 BATHS. A FABULOUS HOME IN SUPERIOR AREA. RIVERSIDE SCHOOL DISTRICT. $43,900

Charles H. Draine Co.
Real Estate
10 NASSAU ST. WA 4-4350

Antiques — Household
PUBLIC AUCTION
Mr. Fred Speck
17 Bentley Ave., Trenton, N. J.
(off 1919 Hamilton Ave.)
WEDNESDAY, OCT. 17 — 10 A.M.
(Rain date next day)
Antique refinished post bed; nice stands; plank & rush seat chairs; marble top bureaus & tables; 2 nice wing & lounge chairs; rockers; ladies desk, rd. dining table & chairs; coffee & occasional tables; mirrors; good living and bedroom furnishings; etc!!!
Rayo & gone with wind lamps; cut & pressed glass; China dolls; bric-a-brac; books; sewing machine; tools; plus nice van load of antiques from Flemington, N. J. home!!!
Lester & Robert Slatoff—Auctioneers—Trenton, N. J.

ORIENTAL RUGS

COLLECTORS RUGS

Antique Prayer Kabistan $275
fine weave and color, 5'3"x3'4"

Yomud Bokhara Bag $150
excellent weave and condition, 4'9"x5'2"

Tekke Bokhara $95
good but thin, 4'9"x3'2"
and others

FINE RUGS

Antique Feraghan $450
highest quality, 4x6

Semi-Antique Sarouk $135
Magnificent color, 4'9" x 3'6"
and others

SMILING RUGS

Beluch! Kurdish! Hamadan! etc. A pleasing group of semi-antique Orientals of lesser influence chosen for good design and color. Starting at $15.

Helen Benedict WA 1-7946

10-11-2t

YOUNG MAN WANTED: High school graduate with driver's license, interested in learning the automotive parts business. Apply by calling "Chuck" WA 1-6400 between 6:30 and 4. 10-4-2t

WANTED: LADY COUNTER CLERK for dry-cleaning and laundry store. Full-time, year-round job, paid vacations, holidays, insurance. Apply in person 30 Moore Street, University Cleaners and Laundry. 9-13-tf

COMPLETE LAWN and LANDSCAPING SERVICE

Terraces, Transplanting and Rotolilling

Estate and Industrial Maintenance By Contract

STONEGATE
THE COUNTRY NURSERY
Rocktown Road Lambertville, N. J.
EX 7-1776 or 1878
5-3-1f

DACHSHUNDS AKC REGISTERED puppies. Miniatures and small standard. Also stud service. AX 7-9515. 9-27-3t

OVER 100 NICE SINGLE ADULTS had fun at Sophisticated Suburbanites party last Saturday. Next one, October 27. Will you be there? Stamped envelope to Box 283, Hopewell, for information.

BRIDAL GIFTS: Use our bridal registry service for giving or receiving the preferred gift. Consult us about engraved wedding invitations. LaVake Jewelers and Silversmiths.

FURNITURE REFAIRED AND REFINISHED by craftsmen. Pick up and delivery service. Benedict Atelier, Main Street, Kingston. WA 4-0167. 12-7-tf

BETTY KEHOE Dance Studios opening for 14th season September 10. Complete instruction in all phases of dance education. Classes for boys and girls in tap, modern jazz, ballet, toe, acrobatic and ballroom. Nationally affiliated. Call WA 4-1040. 8-23-tf

FOR SALE Two story house in lovely Borough neighborhood. Large living room, kitchen, four bedrooms, 2½ baths, attic fan, dry basement, shaded lot. Call WA 4-4683. 7-12-tf

FOR SALE

Lovely Colonial on 32 acres. Living room with stone fireplace, wide-board floors, panelled dining room, sun room, beautiful kitchen, powder room, five bedrooms and bath. River crosses property and includes old grist mill. $55,000

2½ acre lot, East Amwell Township, partly wooded, will make beautiful setting for a home. $2,000

Desirable two acre building lot on Great Road, 2½ miles from Princeton. An excellent buy at $8000; other desirable building lots available.

RENTALS

Furnished 2 room apartment, $75.

Four room apartment in center of Hopewell, large and roomy, convenient to shopping, $75.

Furnished three bedroom lodge on Lourland Mountain. Large living room, stone fireplace, enclosed patio, beautiful grounds. $150.

New five room apartment, tile bath and shower, in country, $110 monthly including all utilities.

Five room ranch, woodland setting, brook, ready for immediate occupancy. $125.

Three bedroom split level, $125.

E. P. MAY — BROKER

Blawenburg, N. J.

HO 8-0691, HO 8-1419

CANDLES, CANDLES! We're just overflowing with thousands and thousands of every size, color and description. You can't find a more outstanding selection of candles and accessories anywhere in the area. The Country Mouse, 164 Nassau.

FOR THE HOME OF YOUR CHOICE see the Hilton Realty Co. ad on page 39.

ORIENTAL FOODS: Fresh bean sprouts, tofu and ginger roots; dried mushrooms and kelp; 96 varieties of cheese. Shin Do ya, 106 New Street, New Hope, Pa. VU 2-3335. Open 7 days. 4-5-tf

VANDERMARK
ROOFING and
SHEET METAL WORK
Free Estimates
All Work Guaranteed
TW 6-0065
WA 1-6365
7-6-tf

OFFICE SPACES FOR RENT — Center of town, small, medium, or large, second floor. Phone WA 4-6875 or WA 4-3794 or 921-2249. 4-25-tf

NEED SOMEONE for general housework, to live in. Reply Box C-20, TOWN TOPICS 9-27-tf

REAL ESTATE Salesman or saleswoman needed. Experience preferred. Good personality, willingness to work and a desire to help people are prime requisites. Middlesex Realty Co., 246 Nassau St. WA 4-5332. 8-23-tf

LOCKERS AT Rosedale Lockers are $2 a month or $18 a year, and you can store anything in them. 262 Alexander St., WA 4-0135.

WANTED!

Typewriters in need of repair. Portables, $4.95. Standard models, $6.00. Service includes clean, oil, adjust.

VIKING BUSINESS MACHINES

180 Nassau St. WA 4-1809

8-9-tf

BUILDING LOT, $12,500. Heavily wooded, 1½ acres on quiet street of beautiful custom homes between Trenton and Princeton. Call owner HO 8-0934. 9-13-tf

EXPERIENCED WORKER DESIRES day work, dinner parties, cocktail parties, Sunday, Monday, Tuesdays. Reply Box C-50, TOWN TOPICS.

UNIFORMS FOR ALL OCCASIONS

Nurses', maids', waitresses', housewives', beauticians'. Black, white, blue, green and grey. Cotton and nylon, $2.98 up. Also ballet leotards, tights and slippers.

BAILEY'S
Princeton Shopping Center
7-26-tf

A BOY, A GIRL, A Mute, An Old Actor, A Man Who Dies . . . Fantastic! That's Right! Watch a wall come tumbling down in THE FANTASTICKS! Opening at McCarter Oct. 19th.

FOR RENT: BUCKS COUNTY. 30 minutes from Princeton, lovely three bedroom house in ideal setting and location. Call 215-LY 8-7404 or WA 1-6142. 9-27-1f

FOR SALE: 10 acres of land in Princeton Township on Cherry Hill Rd. Water available. Wellfired and flat. Asking price $40,000. Call WA 1-2850. 10-4-1f

Help Yourself to
A COVERED DISH
For Football Festivities
and Other Fall Frolics

Every order complete with salad, rice and rolls.

For further information
Call Mrs. Carter
WA 4-0992 9-11 a.m.

9-27-3t

FOR RENT: First floor apartment, 3½ rooms unfurnished. Kitchen, bedroom, living room and dinette. $130. Plus utilities. Parking space for car. Call WA 4-4093 after 5. 7-26-1f

FOR SALE: 1957 Ford four-door Sedan; 1957 Chevy convertible; 1957 Plymouth Station wagon. Good condition. Reasonable. WA 1-6866. 8-30-1f

WALTER B. HOWE, INC.

Real Estate & Insurance — Est. 1885

94 Nassau Street WA 4-0095

$25,500

On quiet, dead-end street in attractive and convenient Township location . . . Split-level with family room, three bedrooms, 1½ baths, garage and 20 by 20 patio.

$39,500

Six-year-old Colonial in "mint" condition . . . on tree-lined Borough street . . . fine neighborhood . . . professionally landscaped 100 by 200 lot . . . large living room, separate dining room, modern kitchen, four bedrooms, 2½ baths, garage and full basement.

Evenings and Weekends
James MacKenzie, 3d, Broker, SW 9-0144
Miss Beatrice H. Miers, WA 1-7189
Mrs. Richard C. Dearborn, SW 9-1335

WHAT A DISCOVERY

Final Section Of

Nassau Estates II

ONLY 40 HOMES REMAINING

WE HAVE A HOME FOR EVERY FAMILY INCOME!

THE WAYNE (Rancher) This spacious 8-Room, 74-Foot Rancher features Three Large Bedrooms, Dining Room, Living Room, Family Room, Kitchen and Dinette. The best buy in the area at $19,990, it also includes Laundry Room, large bothroom off foyer plus bath off Master Bedroom. Sliding glass door leads to patio adjoining Family Room. Closets Galore. $19,990

THE FRANKLIN (Split Level) Nossau Estates newest and proudest addition to its fine family of homes. Features three large bedrooms, room for fourth bedroom, finished recreation room, basement and closets galore. Home is completely air-conditioned and includes mosaic vanity with double sink in bothroom and ductless hood over kitchen range. Has one-and-a-half bathrooms and sliding patio door. Price includes garage. $20,590

Georgian Bi-Level
8 LARGE ROOMS
2½ BATHS
3 BEDROOMS
REC ROOM—DEN
$19,990
ONLY 10% DOWN

THE RALEIGH (Split Level) Three bedroom split level with large Living Room, Dining Room, Modern Kitchen, Utility Room, and Large Family Room. Extremely large living room area makes this one of the oustanding buys in its price field. **$20,990**

THE MADISON (Split Level) Eight Room Split Level Masterpiece. Massive Brick Porch, 2½ Bothrooms and Powder Room, Modern Kitchen and Utility Room, Three Large Bedrooms, Recreation Room and Den, Dining Room and Living Room. **$21,490**

THE DIPLOMAT (Two-Story Colonial) Colonial Two-Story Home With Four Spacious Bedrooms, two-and-a-half bathrooms and other features. The home is designed to promote a true air of colonialism. This home has to be seen to appreciate its beauty. **$23,490**

Nassau Estates is located Halfway between Princeton and Trenton on the Princeton Pike, just opposite the new Lawrence Elementary School.

ALL SITES 100 x 150 MINIMUM

EXCLUSIVE SALES AGENT: Fred Auletta Realty

836 Bunker Hill Ave., Trenton EX 6-7830 or TU 2-5530

SALES OFFICE: Rita Road — Off Princeton Pike

ONLY ONE WAY to start the day! Honey cured and Hickory Smoked Bacon by Rosedale Lockers, 262 Alexander St., WA 4-0135.

AUTO RADIOS

For all foreign and domestic cars.

$29.95 and up.

Installation optional.

One-year warranty.

Terms available.

GORDON RADIO SERVICE

221 Witherspoon St.

WA 4-0122

7-28-tf

MODERN APARTMENT FOR RENT. Full second floor. Private. Penn's Neck. Two bedrooms; one bedroom off foyer. Large parking plot. $150. Somers, WA 4-0240.

10-11-3t

THANK YOU for your Battering comments on our wallpaper showroom. Wallpapers can bring new freshness and beauty to your homes, too. Samples can be obtained at no charge. The Etcetera Shop, 236 Nassau.

Good Shoes Need
TENDER, LOVING CARE
for guaranteed workmanship, repairs, remodeling like new, custom work, go to
JOHN'S SHOE SHOP
66 Witherspoon or 4 John St.
9-27-1f

STORAGE SPACE AVAILABLE. Very reasonable rates. Call AX 7-3780. 6-23-tf

REMODELING: Inside or outside, big or little jobs—you name it, we do it. Painting, paper hanging, hardwood flooring, cabinet making, general carpentry. Free estimate. Gena and Julius Sesztak, HO 6-0186. 4-12-tf.

FOR RENT TO BUSINESS couple only, four rooms and bath. Mrs. A. Golmois, Skillman, N. J.

10-4-2t

FURNISHED ROOM FOR RENT, in Kendall Park. Kitchen privileges. Please call AX 7-1128. 9-27-tf

PLANT A RADISH, get a radish every time! Theme for a father's lament: Well, yes. Find out why, in THE FANTASTICKS, at McCarter.

FOR THE HOME OF YOUR CHOICE see the Hilton Realty Co ad on page 39.

RADIATION FALLOUT PROTECTION

DRIED WHOLE MILK IN VACUUM SEALED CANS. HIGH STABILITY. BEST QUALITY GUARANTEED. RECOMMENDED FOR INFANTS AND ALL AGES. TRIAL 1 LB CAN FOR $1; 5 LBS. $5; CASE OF SIX 5 LB. CANS, $28.50. MAKES 5 QTS. PER POUND.

SKIM MILK — CASE OF SIX 5 LB. (20 QT.) CANISTERS, NOT VACUUM SEALED. $8.95. IF AVAILABLE. FOR INFORMATION WRITE BOX C-39, TOWN TOPICS.

9-20-1f

EXPERIENCED WAITRESSES WANTED. Apply in person only to the Palmer Motor Inn, U.S. Route 1. 9-13-tf

LEIGH AVENUE
HOUSE WITH
TWO APARTMENTS

First floor: Four rooms, bath and modern kitchen with counter-top stove and wall oven.

Second floor: five rooms, bath and kitchen.

New siding; recently installed gas heater.

WALTER B. HOWE, INC.
Real Estate and Insurance
94 Nassau Street
WA 4-0095

ANIMAL CARETAKER WANTED: For small-type stock, in research laboratory. Must be fond of little animals. Indoor and outdoor work. Telephone HO 6-0400, Extension 266, 10 a.m. to 4 p.m., Monday through Friday. 10-4-2t

FOR RENT: FOR SIX MONTHS. Furnished four room and bath home with garage. From November 1, 1962 to May, 1963. References required. HO 6-0449 J-1.

10-4-2t

IRINA LAUNITZ HOLT is resuming regular schedule for piano students on September 12. Few openings for new students beginning the first week in September. Please call WA 4-1935. 9-20-4t

NICK'S UPHOLSTERY
& FURNITURE REPAIR

(Formerly with Skillman Woodworking and Upholstery)

Penn Lyle Rd., Princeton Junction
Shop: SW 9-0323
7-6-tf.

FOR RENT: FOUR ROOM apartment, first floor. Two bedrooms, kitchen, living room, bath. Heat furnished. Use of cellar for laundry. Little Rocky Hill, Rte. 27, AX 7-0627. 9-13-tf

COOK-HOUSEWORKER WANTED: live-in, two in family, other help kept. References required. Write Box C-11 ,TOWN TOPICS. 8-16-tf

FOR SALE
142 CEDAR LANE
BY OWNER

Three bedroom house with unusually attractive and secluded lot. Many large trees and dogwoods. Living room, dining el, kitchen with new dishwasher and disposal. Bedrooms and bath all on one floor. Full basement has laundry area, large playroom, study, work shop and storage. Two air-conditioners built in. Available January 1, possibly earlier. $26,000. No agents. For appointment, call WA 1-7358. 10-4-2t

BUILDERS: Carload kiln-dried studs and 2 x 4's just received! Premium stock at regular prices! The Building Center, Princeton Junction, SW 9-1500. 10-11-2t

WHITE COMBINATION WINDOWS blend with the style of any home. Call Shay or Al for a free survey and introductory offer. The Building Center, Princeton Junction. SW 9-1200. 10-11-2t

CARNEGIE REALTY INC.
238 Nassau Street
Delwin Gregory, Broker
Call Any Time
WA 1-6177
Evenings and weekends,
Betty Kleiber, WA 4-2354.

RANCH HOUSE on quiet street in the Township. Center hall, large living room, dining room, modern kitchen. Three bedrooms, 1½ baths. Basement, patio, plus two car garage. $33,500

CAPE COD, over one-half acre of land. Living room, dining room, kitchen. Four bedrooms, 1½ baths, screened porch. Attractive well-planted lot. $19,000

BRICK FRONT RANCH HOUSE, entrance hall, modern kitchen with dining area, large living room, three bedrooms, 1½ baths, family room with fireplace, two-car garage on a beautiful wooded lot. $22,500

NEAR LAKE CARNEGIE. Cape Cod with entrance foyer, living room with fireplace, dining room, kitchen, den and bedroom with full bath on first floor. Two bedrooms, dressing room and bath on second floor. Breezeway and garage. Screened porch and patio. Fenced rear yard. $47,900

REDECORATED. Four bedroom home with large living room, dining room, kitchen, two bath basement and two-car garage. Excellent financing for qualified buyer. $23,500.

RANCH HOUSE IN PRINCETON TOWNSHIP with 3 beautiful wooded acres, large living room with fireplace, dining room, kitchen, 3 bedrooms, 2 baths, breezeway, basement and garage. Plenty of room for enlargement. $26,500

PAINTERS AND DECORATORS: Check the Etcetera Shop for wallpapers. Your clients appreciate it. 236 Nassau Street.

BRAS AND GIRDLES by Lycra will give you trim, lightweight comfort. See them in many styles at Edith's, 6-10 Chambers Street.

ALCOA GUTTER SYSTEM is best on new or existing building. Come down to The Building Center and see samples, or call SW 9-1500 for free on-the-job estimate. The Building Center, Princeton Junction. 10-11-2t

ALLEN W. HARTLEY

CERTIFIED TREE EXPERT

WA 4-2181

7-6-tf.

SEND YOUR CHILDREN a subscription to TOWN TOPICS at school or college. Now until June, only $2. Payment in advance, please. P. O. Box 664, or call WA 4-2200. 9-13-tf

APARTMENTS: Efficiency and cottages. Completely furnished. All utilities included. By day, week, or month. Pine Tree Cottages 4 miles south of Princeton traffic circle on U.S. 1. 10-5-tf.

RENTALS
WEEKLY or MONTHLY

Private, furnished rooms. Gentlemen only. Linens supplied. TV lounge and community kitchen. Parking area. Center of town.

COLONIAL HOUSE
WA 1-7840
1-11-tf

ARTICLES mothproofed with BERLOU are guaranteed against moth damage for 3 years. Dry cleaning does not remove BERLOU. Average cost 9c a year. THE THORNE PHARMACY, 168 Nassau St. WA 4-0077.

7-6-tf.

HOPEWELL TOWNSHIP
AREA

ONLY ONE — Brick & frame 7 room ranch with 1½ baths. Attached garage, wall oven & range. Hopewell location. Owner demands immediate sale & is anxious to talk business. $17,900.

WANT A PONY? — Stone & frame rancher on one rolling acre with fenced area. Living room with fireplace, dining room, recreation room, 2 bedrooms, 1½ baths. Flagstone patio. $17,990.

FIDDLERS CREEK RD. — Enjoy Fall's splendor from your rocker on the porch. 7 room, 1½ bath rancher. Pheasants & rabbits under the towering spruce trees. $22,900.

APACHE DR. — Your children can play cowboys and indians in their own forest. 3 bedroom brick & frame rancher with attached garage. Nestled beneath aging oak trees. $18,700.

NEAR PENNINGTON — But with country atmosphere. 4 bedroom, 2½ bath Colonial home. Large recreation room. Fishing, boating & skating nearby. Yes there is a fireplace for everyone's enjoyment. $29,500.

ROY E. COOK, INC.
REALTOR
TW 6-0266 or PE 7-0964
Sun. & Eves., PE 7-2344-W
or PE 7-0224

LABRADOR RETRIEVER PUPPIES, AKC registered, eight weeks old. Call 842-3668 or write Box C-52, TOWN TOPICS. 9-27-2t

EXPERIENCED WAITERS WANTED: Apply in person only to the Palmer Motor Inn, U.S. Route 1. 9-13-tf

SEND YOUR CHILDREN a subscription to TOWN TOPICS at school or college. Now until June, only $2. Payment in advance, please. P. O. Box 664, or call WA 4-2200. 9-13-tf

FOURTH GIRL WANTED to share duplex house on Harrison St. Own bedroom. Call 924-9171 after 5:30 p.m. 9-27-1f

KNOW WHERE the Golf Course is? Then you know where Alexander St. is; then you know where Rosedale Lockers is. 262 Alexander St., WA 4-0135.

MEG PAINTING HAVE PAINTING DONE? PROBLEMS?
Exterior Painting
Interior Decorating
CALL IRV SCHUESSLER
TUxedo 2-7040 TUxedo 2-7040
7-6-tf.

MASON CONTRACTOR
Residential - Industrial
ANGELO ARCARO
WA 4-3779

PRINCETON TOWNE & COUNTRY REAL ESTATE

20 Nassau Street WA 1-2600

Outstanding value is offered in this 4-bedroom CAPE COD, just a short walk to the elementary school and shopping. $19,000

Sparkling SPLIT-LEVEL with move-in qualities: 3 bedrooms, 2 baths, family room with a fireplace, 2-car garage. Corner location. Outstanding commuting conveniences. $27,000

A spacious 5-bedroom COLONIAL, located on a lovely lot, on a quiet street in the Western Section. $58,500

Superior construction and a desirable Western Section location makes this delightful 3-bedroom COLONIAL most appealing. Immediate occupancy is available. $69,500

This stately COLONIAL has 6 bedrooms, 4½ baths, a den and a playroom, on three acres in the Western Section. Best buy in town. Early occupancy is assured.

RENTAL

Lease with the option to buy. Outstanding brick and frame, 3 Bed Rm., RANCH. In a neighborhood of other custom-crafted homes. $275 per mo.

Joseph A. Goeller and Lillian M. Goeller, Brokers

Evenings & Sundays Call TW 6-0273

PEG WANGLER ASSOCIATES

Polly Schreyer

Peg Wangler

Real Estate Brokers

Colonial. 2 acres. 2 living rms., each w/fpl., dining r.m., kitchen, summer kitchen, 6 bedrms., double garage. $29,500

Split level. Lg. lot w/ trees and shrubs. Living rm. w/fpl., dining rm., modern kitchen w/ eating area, 4 bedroms., 2½ baths, recreation rm., patio, garage. $39,750

Two story Brick. Large lot. Living rm. w/fpl., dining rm., paneled family rm., kitchen, 5 bedrms., 3 baths, screened porch, 2-car garage. $56,400

Colonial. 2.82 acres. Entrance hall w/lav. living-dining rm. w/fpl., dining kitchen w/fpl., 3 bedrms., 2 baths, 2-car garage. $69,500

Privately built in established neighborhood on 1/4 acre gracious 4 bedrm. house. Lg. living rm. w/fpl., dining rm., kitchen, paneled game rm., 3½ baths, 2-car garage. Beautiful trees & flowering shrubs. Realistically priced at $45,000

SEVERAL INTERESTING RENTALS

Wide Choice of Desirable Properties In Every Price Range.

8 Stockton Street
WA 4-0613

heat your whole house electrically

BERKO ELECTRIC HEAT

Free Estimates

Princeton Electric Supply

282 JOHN ST. WA 1-6803-04

OPEN SATURDAY TILL NOON

JOHN T. HENDERSON ASSOCIATES

Real Estate Brokers

341 NASSAU STREET • PRINCETON, NEW JERSEY • WA 1-2776

$21,500 — PRINCETON TOWNSHIP Nice two-story home near schools and shopping. Carpeted living room with dining extension, kitchen plus breakfast room, playroom off study, lavatory on first floor. Three bedroms and bath upstairs. One car garage. Tall trees. Imagine. $21,500

LARGE CAPE COD HOME in Riverside area with center hall, big living room with fireplace, dining room, adjoining porch, kitchen with breakfast area, four bedrooms, 2 baths, recreation room, full cellar. Very appealing home and completely adaptable to almost any size family. $44,000

IMMEDIATELY AVAILABLE: 3 bedroom home, delightful fenced yard ideal for small children and pets. Living room with bookshelves and fireplace, dining area, kitchen pantry and back hall with lavatory. Full dry basement, fine storage facilities. Exclusive $26,500

LARGE FAMILY HOME. A household with many children or generations blending together would find both space and privacy in this custom home with an exceptional, well-treed, fenced yard. Techoically split-level construction, we call it an "UN-SPLIT SPLIT." Entrance hall, living room, dining room and lovely kitchen are together. The big, big playroom with outside entrance is down, as is a bath and childrens coat room. Upstairs, 3 bright bedrooms with their own bath. Guest room, master bedrooms and bath are separate. Large basement and garage; terrace, 5 bedrooms, 2½ baths. $52,000

QUIET STREET, close to schools and shopping. This three-bedroom house, planned with a thought for privacy, has a center hall, large living room, dining room, modern kitchen, and one bath plus powder room. There is a storage basement and a two-car garage. A patio and well landscaped lot with trees and shrubs. $33,500

PHONE ANY TIME ABOUT THESE OR MANY OTHER FINE HOMES

Catherine R. Johnson • Audrey Short • Elizabeth E. Starbuck
John T. Henderson • Douglas E. Stuart

BACHELOR SUITE
IN PRINCETON BOROUGH
FOR BUSINESS EXECUTIVE OR
PROFESSIONAL GENTLEMAN

If you are seeking an attractive place to live see my comfortably furnished "Bachelor Suite" of bedroom, study and bath. Restaurant-snack bar within one block. On main busline. Parking space available. Telephone 12 to 3 p.m. and 5:30 to 7:30 p.m., WA 4-2470.

RUBBER STAMPS made to your custom order, for you alone. Office, home, school use. See our catalogue of styles. Hinkson's two stores. 74 Nassau and 142 Nassau. 10-11-21

SMOKED CHEESE so good it's amazing. Rosedale Lockers, 262 Alexander St., WA 4-0135.

WANT YOUR HOUSE PAINTED?
AT FAIR PRICES.
CALL ROCKY!
WA 1-2263
10-4-21

GRACEFUL LIVING
NEAR PRINCETON

One custom built Colonial Cape Cod. Six rooms, three bedrooms, large wooded lot, full spacious basement, wall-to-wall carpeting, all electric appliances including refrigerator, large screened-in porch, drapes, stormers, and many fine features to delight the most discriminating buyer. Owner retiring. Priced at $30,900. Show by appointment only. Call

KROL REALTY
OW 5-4600
10-4-21

BUILDING FOR LEASE in research area near Curtiss Wright. Industrial or commercial. 5000 square feet, ultra modern, near completion. Plenty parking space. Immediate possession. Carnell Construction Co., Trenton 9, New Jersey. JU 7-5732. 5-3-tf

FOR SALE 4-H grown fat lambs. Cut to your order, frozen and wrapped. Call 359-5814. 6-30-tf

BUILDING A WALL these days? Learn the virtues of wall-building. Promote the cause of young love in the bargain? Silly? It's fantastic. But that's why it's sailed THE FANTASTICKS. Opening at McCarter on Oct. 19th.

G. OLIVER SAYLER
INTERIORS
Slip Covers — Draperies
Upholstering Cleaning
Antiques — Reupholstering
Tel. WAlnut 4-5810
10-11-tf

FOR RENT: LAWRENCE TOWNSHIP TWO BEDROOM unfurnished apartment. Heat, hot water, garage. Convenient to schools, shopping. $140 monthly. TU 2-4906. 9-27-tf

FURNISHED APARTMENTS: Very attractive three-room and four-room apartments with all modern conveniences. TV, heat and hot water, and all utilities included. Private entrance. $32.50 and $35 per week. Phone WA 4-4428. 10-4-tf

SEND YOUR CHILDREN a subscription to TOWN TOPICS at school or college. Now until June, only $2. Payment in advance, please. P. O. Box 664, or call WA 4-2200. 9-13-tf

PRINCETON BOROUGH

MOST ATTRACTIVE ONE-STORY CONTEMPORARY ON LOW-TRAFFIC STREET. LIVING ROOM WITH FIREPLACE, SEPARATE DINING AREA WITH ACCESS TO SCREENED PORCH. 3 BEDROOMS IN SEPARATE SLEEPING AREA. GARAGE. FULL BASEMENT WITH OUTSIDE ENTRY. SEE THIS SOON.

$28,250

CHAS. H. DRAINE CO.
Real Estate and Insurance
10 Nassau St. WA 4-4350

WANTED: European girl for live in position. Must be fond of children. Own room and bath. Excellent working conditions. Please phone WA 1-2690. 10-4-21

FOR RENT: Four-room furnished apartment, centrally located, adults only, no pets. WA 4-1066. 10-4-tf

DRAFTING ROOM GROUP LEADER. Mil. spec. requirements. 4 draftsmen now in group and expanding. Adequate compensation within 20 miles. Submit resume. Write Box C-72, TOWN TOPICS. 10-4-21

DON'T WASTE THESE LOVELY

FALL DAYS

LOOK

AT THESE

A REALLY INSPIRED PLAN — Unusually nice entrance hall, large attractive living room, big panelled study, dining room, very large, efficient kitchen with charming space for breakfast table. Three bedrooms and fine bath on first, two bedrooms and bath on second. Enormous basement and two-car garage. $36,400

IF ONLY PLASTER AND LATH WILL DO, let us show you this fine three bedroom and bath house. Large living room, big dining room, good kitchen, full basement, two-car garage. Nice trees. $20,000

ANY WAY YOU ADD IT UP, this one in Hopewell Borough is unusual. When have you been offered five bedrooms, two and one-half new baths, a fine old house, with two living rooms, dining room, kitchen with wall oven and built-in range and lots of storage and barn for $34,500?

EASY MAINTENANCE AND NICE LIVING — Living room with fireplace, dining room, kitchen, a king-sized family room, three double bedrooms, bath and one half. Beautiful lot. $35,000

IN LAWRENCEVILLE — A neat Cape Cod on more than half an acre of well kept lawns with trees and shrubs. Living room, spacious dinette, kitchen, partially panelled, with formica counter tops, gas range; two bedrooms, nice tile bath. Study, bedroom, and new lavatory on second. Pleasant screen porch, full basement, all city utilities. Only $19,000

EDMUND COOK & COMPANY
Realtors
190 Nassau St., WA 4-6322

YOU'LL WANT TO DANCE all night at the Grand Opening of Princeton's new ballroom, the Nassau School of Dance, 454 Terhune Rd. Date: Friday, October 19, 9 p.m. to midnight. 10-11-21

ATTENTION HOUSEWIVES: Get those Christmas bills off your mind. Sell Avon to women in a neighborhood territory. A few openings now available. Call HO 9-1887, or write Box 564, Plainfield. 10-4-tf

CAT BOARDING: Long or short periods, individual loving care, (no cages). Have peace of mind when you are away. We call for and deliver, if you wish. Reasonable rates. CH 9-2939. 3-22-tf

PUG PUPPIES for sale, fawn, A.K.C. Call RA 5-9485 after 4 p.m. 9-6-tf

ANTIQUES FOR SALE
American Furniture
Bought and Sold
MILLSTONE ANTIQUE SHOP
Princeton, N. J.
Lower Harrison Street (last two houses on left — White picket fence) approaching U.S. No. 1.
Telephone: Princeton, WAlnut 1-6955
Open Daily, Eves. by Appointment
7-6-tf

BUCKS COUNTY ANTIQUE DEALERS ASSOCIATION
Again Presents
THE CREAM OF THE CROP
IN ANTIQUE SHOWS
at the
KEY CASINO - DOYLESTOWN, PA.
Where Rt. 313 Crosses Rt. 611
OCTOBER 18 - 17 - 18
From Noon to 10 P.M.

A comprehensive collection of Antiques from Bucks County—The Heart of the Nation's Antique Center. Dolls, Jewelry, Art, Country Furniture, China, Rare Glass, etc. 10-4-21

SMORGASBORD DINNER: October 13 at Griggstown Reformed Church, Canal Road. Seatings: 5, 6:15 and 7:30 p.m. Reservations only. Adults, $2.50; children, 12 and under, $1.25. Call Mrs. Carroll 359-6485 or Mrs. Marck WA 1-7125. 10-4-21

1962 FORD GALAXIE convertible, Thunderbird 390 engine, like new. Why not save $$$'s. Call WA 1-9456. 10-4-21

ENGINEERING AIDE
(Female)

Wanted to assist small group of scientists in expanding engineering firm. Varied duties. Knowledge of desk calculators helpful. Basic algebra required. Three week's paid vacation. Must have own transportation. Salary open. For appointment call Miss Helen Contor, WA 4-6960.

Aeronautical Research Associates of Princeton, Inc.
50 Washington Road
(near Princeton Junction)
Princeton, N. J.

MOVING. MUST SELL BEFORE October 15, Admiral TV, 21" table model, new picture tube, excellent condition. Phone Irma, WA 1-9715 from 10-11:30 a.m. and 2-5:30 p.m.

OPPORTUNITY FOR TWO COLLEGE CALIBER men with sales ambition and management future. Salary $6,000 supplemented by commissions. Intensive training. All benefits. Write in detail to Box C-9. 3-15-tf

ALL YOUR MEAT needs for the freezer can be done at Rosedale Lockers, 262 Alexander St., WA 4-0135.

FULLER BRUSHES
BEN D. MARUCA
Tel. EX 6-7416
175 Redwood Avenue
Trenton 10, New Jersey

S. E. NINI
PLUMBING
HEATING
WA 4-3788

Roma Savings & Loan Association
Mortgage Funds Available
485 Hamilton Ave.
Trenton
LY 9-9301

HOPEWELL TOWNSHIP NEAR HOPEWELL VALLEY GOLF COURSE

New six room ranchers. Two full tile baths. Hot water heat. Cellar. Fireplace. Garage. 3/4 acre lots.

E. J. KETTENBURG & SONS
Builders since 1924
Hopewell 6-0309 or
Hopewell 6-1340
for appointment

Here's Space for Living... On An Acre... For Under $30,000.

The York
2,170 square feet

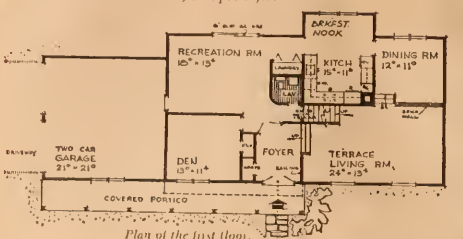

Plan of the first floor.

Plan of the second floor.

Builder:
Longridge Builders, Inc
Architect:
Herman H. York, A.I.A.
Sales Office
At models—WAlnut 1-2268

PRINCETON RIDGE

DIRECTIONS: Beyond Lone or Harrison Street to Route 206 north. At first traffic light—Washington Street (Rte 518), Rocky Hill—turn right to models.

in Rocky Hill adjoining Princeton, New Jersey

Nassau Gardens

Now Renting For

FALL OCCUPANCY

3 and 4 Room Garden Apartments

Halfway Between Trenton And Princeton
In The Township Of Lawrence

— Features —

- Individually Controlled Air Conditioning
- California Type Swimming Pool
- Private On-Site Parking Area
- Lovely Center Court Campus

MODEL APARTMENT OPEN

Daily, Saturdays and Sundays
12:30 to 8 P.M.

— For Information Call —

Kelly Realty

Nan Kelly, Broker
230 Nassau Street
WA 1-7662 or TW 6-0246

— LOCATION —

Located on Franklin Road off U.S. Route One, adjoining the new Howard Johnson's.

Looked into one of our homes lately?

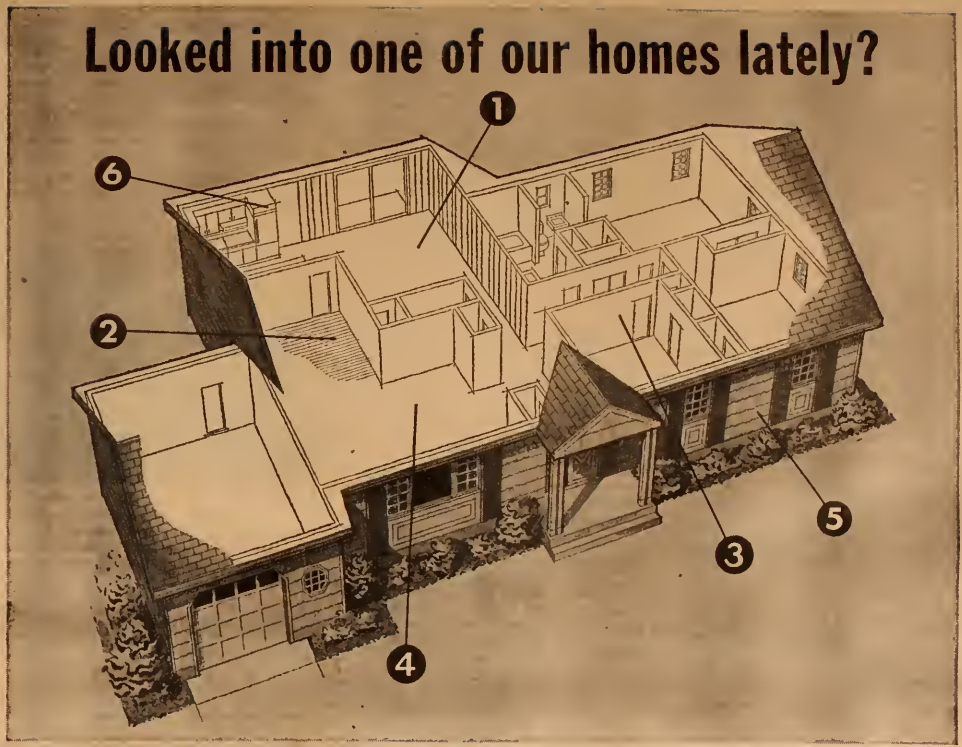

Then you probably noticed all these extra values they contain!

Homes of similar design may look the same to the casual observer but it's what goes into a house, what you get for your money, that determines the true value of a home.

That's why we invite your specific attention to some of the *extra* quality features that make a Village on the Green home one of the best values on the market today.

1 **SPACIOUS WOOD-PANELLED FAMILY RECREATION ROOM** — Every home at Village on the Green offers this functional and beautiful extra. In the ranch model, you get the extra value of having the family room in the living area.

2 **FULL DOUBLE OAK FLOORING THROUGHOUT** — No skimpy single-thickness floors at Village on the Green. Every home contains tongue-and-groove oak flooring.

3 **INTERIOR PAINTING** — The price of every home at Village on the Green *includes* interior painting. There are no hidden extras once you've purchased your home.

4 **SQUARE FOOTAGE** — Check the number of square feet of *living* space in every home at Village on the Green. You'll find that, dollar for dollar, you're getting more room for your money.

5 **DOUBLE COURSE CEDAR SHINGLES** — No inexpensive asbestos shingles are ever used on the homes at Village on the Green. Only top-grade cedar shingles, installed double course, on all four sides!

6 **DREAM KITCHEN** — Every kitchen at Village on the Green is a homemaker's dream. Planned to save needless steps, it is complemented by such famous appliances as Magic Chef oven and range, Kentile floors, Formica counter tops and cabinets, and RCA dishwasher. Only a few of the dozens of top-quality name brands you'll find in every Village on the Green home.

These and the features listed in the next column tell you how much value you're getting at Village on the Green. If you are among the thousands who have already visited Village on the Green, you already know. If you haven't seen these outstanding homes yet, plan your visit soon. Why not this weekend?

EACH HOME ON A HALF-ACRE LOT / CONVENTIONAL FINANCING
10% DOWN, 30-YEAR MORTGAGES FOR ALL / NO LEGAL FEES

THESE ADDITIONAL VALUES IN EVERY HOME AT VILLAGE ON THE GREEN

- Poured concrete foundation
- 100 amp. electrical system
- 125' x 150' plots minimum, fully seeded and shrubbed
- Full double-oak flooring
- Aluminum leaders and gutters
- Full basement
- Wood-panelled family recreation room
- Ceramic tiled bathrooms
- Sliding glass doors leading to patio location
- Paved streets
- Concrete curbs and sidewalks
- City sewers (no septic tanks)
- City water (no wells)
- Storm sewers
- Asphalt driveway
- Double course cedar shingles (not asbestos) on all four sides

THERE'S A BETTER WORLD FOR YOUR FAMILY AT

Village
ON THE GREEN
at EWINGVILLE on Upper Ferry Road

SALES OFFICE ON PREMISES OPEN DAILY 1 to 9 P.M., SATURDAYS AND SUNDAYS NOON to 5 P.M.

THE CLAYMONT — Distinguished two-story home with four bedrooms, two and one-half baths. **$24,990**

THE STOCKTON — Long, low Ranch with three bedrooms, one and one-half baths. **$23,790**

THE HAMPTON — Imposing side-by-side Split Level with three bedrooms, one and one-half baths. **$22,990**

THE WELLESLEY — Charming and wholly functional Bi-Level with three bedrooms, one and one-half baths, den for fourth bedroom. **$21,590**

DIRECTIONS — FROM PRINCETON AND NEW BRUNSWICK — Take U.S. Route 1 South to North Olden Avenue Extension. Turn right and proceed to Pennington Road (Route 69). Turn right and proceed to Upper Ferry Road. Turn left and proceed to models. FROM TRENTON — Take North Olden Avenue Extension to Pennington Road (Route 69). Turn right and proceed to Upper Ferry Road. Turn left and proceed to models.

POSITIVE COMMUNITY BY

PHOTO PROCESSING. Direct East man processing of slides and color prints. And don't forget our black and white service, too: only one day. Hinkson's, 74 Nassau and 142 Nassau. 10-11-2t

FOR THE COLGATE game, have a Rosedale Fancy Cooked Ham 362 Alexander St. All sliced and decorated. WA 4-0135.

1958 CHEVROLET BROOKWOOD station wagon. $600. Crowd family car. Automatic transmission, power steering, good tires, excellent motor. WA 1-2045. 10-4-1f

GREEN THUMB
LANDSCAPING SERVICE
HIGH FERTILITY TOP SOIL
Complete landscaping service.
Everything from planning
to planting.
Call PE 7-0253 after 5:30 p.m. weekdays. Anytime, weekends.
4-5-tf

I WANT LAUNDRY to do in my home. Washing and ironing WA 4-3945. 10-4-2t

WILL CARE for your child in my home. WA 4-4695. 9-20-4t

SMALL GRAND PIANO is too big for very small house. Sell $400 or trade for really good upright. WA 1-7533. 10-4-2t

USED AND RECONDITIONED refrigerators. Written guarantee. Prices $35 and up. Call EX 3-3951, 248 Tioga St., Trenton, N. J. 7-6-1f.

REPAIR
Rapid and Efficient
HI-FI TV RADIO
PRINCETON MUSIC CENTER
7 Palmer Square Tel. WA 4-3404
7-6-1f.

WEEKEND FLOWER SPECIALS — Fridays and Saturdays only. See how our dollar flower specials can bring color to your home. Cash-carry. Allen's Flowers, 43 W. Broad, Hopewell.

GOLFERS! BOWLERS! The ideal bra and girdle for all active sportswomen. Gossard's "Sport Deb" worn by America's Queen of Bowlers, Marion Ladewig. Betty Wright Shop, 144 Nassau

EDGERSTOUNE — Unusually attractive home. Living room, den, dining room, modern kitchen 3 B., 2½ baths. Screened porch. 2-car garage. Large terrace and secluded garden.

WESTERN SECTION — gracious white brick house for the large family. Modern kitchen, beautiful grounds.

GRADUATE COLLEGE AREA — comfortable older home. Five bedrooms, 3 baths, nice grounds.

IDEAL PROPERTY for small family or bachelor. Two bedrooms, 1½ baths, beautiful secluded garden with swimming pool. $29,900

WALKING DISTANCE OF THE UNIVERSITY — well located two story house with three bedrooms, 1½ baths. $26,500

LAWRENCEVILLE — A charming three bedroom home, well landscaped. $33,000

FOURTEEN ACRE ESTATE — in Harbourton area. Remodelled stone residence, guest cottage, barns, swimming pool.

SEVEN ACRES — with woods and stream. Desirable location close to town.

TOWN & COUNTRY PROPERTIES
Tel WA 4-0284
9 Mercer Street

FIVE PERFORMANCES ONLY! Fantastic! So hurry, to reserve your seats for this delightful, year's best off-Broadway musical comedy. THE FANTASTICKS, opening at McCarter on October 19th.

FIVE ROOM MODERN APARTMENT for rent. Living room, fireplace, kitchen, bathroom, two bedrooms, den. Two miles from Princeton. Unfurnished. Utilities included. Private entrance. Back yard. First floor. Couple $150, with children $175. Available September 1. WA 4-5590. 8-16-1f

FOR RENT: Three rooms and bath, furnished apartment. Four miles from University. Call HO 6-1125 10-4-2t

DEWEY'S
UPHOLSTERY SHOP
Fabrics
Slipcovers - Draperies
Upholstery
Caneing and Rush Seats
6 - 8 Station Drive
Princeton Junction
SW 9-1770 - WA 1-0668
8-31-tf

CHILD CARE done in my home. Monday through Friday. Also weekends and evenings. For information, call 921-2262. 10-11-2t

FOR SALE. Sturdy playground equipment by Gym Dandy in good condition suitable for nursery school or home. 3 swings, $25; stainless steel sliding board, $20; jungle gym, $10, 4-seat glider, $10. Sold as a lot, $50. Call WA 4-4910 after 6 p.m. 10-11-2t

UNUSUAL HOUSEKEEPING SUITE OR PIED A TERRE
IN PRINCETON BOROUGH
BUSINESS OR PROFESSIONAL COUPLE accustomed to gracious living. Large attractively furnished double bedroom with private tile bath, and adjoining small study. Suite faces beautiful garden. Also completely equipped apartment kitchen. Garage space available. Yearly rental includes all utilities, linen, etc. Must be seen to be appreciated. Telephone 12 to 3 p.m. and 5:30 to 7:30 p.m. WA 4-2478.

LAWRENCEVILLE
STATELY DUTCH COLONIAL across from Lawrenceville School. 10 big rooms that can only be found in an older home. Large shaded lot. Modern, convenient, attractively priced.
JOHN F. RAPP, JR.
Realtor
Multiple Listing Broker
EX 4-1173 TU 3-9137
Sun. and eves.
PE 7-0280 PE 7-1485

WANTED: CLEANING GIRL, Fridays, half day or all day, with occasional evenings available. Must have own transportation and references. Write Box C-35, TOWN TOPICS.

WOMAN WANTS job cooking meals in the middle of the day from 11 a.m. until 2 p.m. Call WA 1-0221

FOR SALE. HOTPOINT DOUBLE oven, with visual door. Also, range top. Still in crate. Brand new. HO 6-0802-J

FOR SALE LIONEL TRAIN, excellent condition. WA 1-9071.

DID YOU KNOW
That We Clean Some of the Most Unusual Things?
Lamp shades
Needlepoint and petit point
Fabric covered shoes
Stuffed animals and dolls
Pillows
Tapestry
Leather articles (clean and dye)
Pocketbooks and evening bags
Cloth-type museum pieces
Afghans
Tyrolean shorts
Berets
Banners and Flags
Sleeping bags
Upholstered furniture
Yes, even your great grandmother's wedding dress.

Verbeyst
SINCE 1900
Tulane St. WA 4-0899
Free Delivery
Princeton's First and Finest Dry Cleaner

PRETTY SETTING
THIS PRINCETON TOWNSHIP RANCHER HAS LARGE LOT WITH TREES AND GOOD PLANTINGS. CENTER HALL, LARGE LIVING ROOM, SEPARATE DINING, FINE KITCHEN, PATIO, 3 BEDROOMS, 1½ BATHS, ON QUIET STREET CONVENIENT TO SCHOOLS AND SHOPPING. 2-CAR GARAGE.
$33,500
CHAS. H. DRAINE CO.
Real Estate and Insurance
10 Nassau St. WA 4-4350

FOR SALE: FRIGIDAIRE IMPERIAL gas dryer, 1961 model, in excellent condition, with finest most complete control panel. Cannot use in currently all-electric kitchen. Asking $125. Call WA 1-7452

WANTED: Baby sitter for 15 daytime hours a week, $1 an hour. Baby and three year old. Hours to be arranged. Call 924-9774

GARDENING SERVICE
and mason work
exclusively in the
Princeton area.
Charles Di Falco
AX 7-0333. 10-14-4t

FOR SALE: Eureka canister vacuum cleaner with caddy. Good condition. Call Ethel, women's golf cert. WA 4-5518.

SWITCHBOARD OPERATOR wanted by small Princeton firm. Quiet board. No reception duty, but some typing. Exceptional fringe benefits. Please reply to Box C-74, TOWN TOPICS. 10-11-1f

SAVE MONEY CONVENIENTLY
Our package policy for home owners or tenants provides essential coverage in one policy at a saving —monthly payments if desired.
THE GULICK AGENCY
354 Nassau Street WAlnut 4-1511

TALL GIRLS WANTED: To look at the fabulous Fashions for Tall Girls by Minx Modes, now on view at The French Shop, 20 Nassau Street.

MAID, NURSES UNIFORMS: Cotton pique, cotton poplin in white, pastels, stripes, dacron crip-dries in white. Matching aprons. Sizes 10-20, 14½-34½. H. F. Clayton, Palmer Square. 10-11-2t

ROOM FOR RENT: Within walking distance of Choir School, High School, Hospital, University and business district. Call after 5 p.m., WA 4-1015 for appointment.

APARTMENT FOR RENT. Three rooms and bath, unfurnished. Wall-to-wall carpeting, dishwasher, refrigerator. Centrally located. Call after 6 p.m., WA 1-6815.

FOREIGN CAR HEADQUARTERS
GAS SAVERS
30 to 40 mi per gallon
'62 Karman Ghia
'62 Volvo 122-S, 4 dr.
'62 Fiat, conv., red
'62 Volkswagen, 1500 model
'62 Volvo P 1800
'62 Renault Caravelle
'61 Fiat, 1200, roadster
'61 Taunus station wagon
'61 Peugeot, model 404
'61 Volvo
'61 Volkswagen
'61 Morris Minor
'60 Renault, 4 dr.
'60 Lancia, conv., red
'60 Fiat 1100
'60 Humber, 4-door sedan
'60 Opel station wagon
'59 Fiat 1100
'59 Alfa Romeo, roadster
'58 Opel, 2-dr. sedan
'58 Volvo
'58 Borgward wagon
'56 Mercedes, 219, 4 dr.
'56 Volkswagen
OVER 100 CARS TO CHOOSE FROM
RARITAN AUTO
Authorized Lark and Volvo Dealer
246 Woodbridge Ave.
Highland Park, N. J.
CHarter 9-8500

ROOM FOR RENT, near Choir School. Call WA 4-5867. 9-20-1f

TRY BILLIE'S home baked pies, cakes, tarts, cookies, cupcakes, homemade bread, hot rolls,—fried chicken, home baked beans, macaroni and cheese, Italian spaghetti, and lots of other goodies. Call WA 4-5716 before 10 a.m. or after 4 p.m., all day Saturday. Must order a day in advance. 12-7-1f

FOR RENT: Small ranch house, adults, $140 per month. Two bedrooms, living room, dining room, kitchen. Near Princeton Junction. Call SW 9-1759. 9-27-1f

RUST SPOTS ON YOUR CLEAN CLOTHES?
Don't scream, there's a simple remedy. Use CULLIGAN conditioned water. For FREE analysis (no obligation), just dial WA 1-8800 and say
"HEY, CULLIGAN MAN!"

ARE YOU PRE-TEEN? All our wonderful pre-teen school clothes have been reduced, just for you. Come and see and try on and buy. Allen's, 134 Nassau.

ROSEDALE FANCY COOKED Hams are perfect for over the weekend. 262 Alexander St., WA 4-0135.

NOTICE: Berlou Guaranteed Methspray stops moths or pay for the damage. Three year guarantee. THE THORNE PHARMACY, 168 Nassau Street. WA 4-0077. 7-6-1f

A NEW SHIPMENT OF
ANTIQUES FROM ENGLAND
Another shipment of Chinese export porcelain, 18th century wine tables, miniature chests, and many other items. See our large stock of English, French, and Early American furniture and china. Compare our prices with New York or London.
Prince of Orange Antique Shops
Hopewell (next to bank)
9-13-tf

SEND YOUR CHILDREN a subscription to TOWN TOPICS at school or college. Now until June, only $2. Payment in advance, please. P. O. Box 664, or call WA 4-2200. 9-13-1f

VANDEWATER BROTHERS and SON
Painting & Paperhanging
Interior and Exterior
WA 1-7262 or 4-5691

J. J. DAETWYLER
Building Contractors
Home & Business Improvements
WA 1-7646

EMENS and McVAUGH
PLUMBING & HEATING CONTRACTORS
WA 4-5522, WA 1-8773

Colonial — 5 bedrooms, 2½ tile baths, 2 dens, formal dining room, 35x18 living room with fireplace, wall to wall carpet included, hot water baseboard heat, large screened porch, on 1 acre, with a 3100 sq. ft. income building at rear of property.

Stults Realty Co.
37 North Main Street Cranbury
395-0444
Eves. & Weekends, 395-1258

THE TREES STAYED... AND SO WILL YOU!

When these lovely homes were built in Lawrence Township ...the trees stayed. Hundreds of towering oaks and pines, majestic hickories and flowering dogwoods. The land was the site of a famous tree nursery. The soil is rich, the terrain gently rolling. Next door to the Green Acres Golf Course. An elementary school right on the grounds. Only one mile to the new Lawrenceville Shopping Center. Ten minutes from Princeton and Trenton.

This perfect site attracted one of the finest custom home builders of Princeton. He is building these 33 homes with the quality and luxury features that are his trademark. Come out today. You'll stay!

MANY FEATURES USUALLY FOUND ONLY IN CUSTOM HOMES

"THE AMHERST"—SPLIT LEVEL—B-foot sliding glass picture doors give access to the huge outdoor patio from the family room. B Rooms • 4 Bedrooms • 2½ Baths • Stately 5 columned covered Front Portico • Custom Kitchen with large window breakfast area • Basement • side-entry garage • ½ acre with trees. $24,500

Another distinctive custom-designed community by Pine Knoll Construction, Inc., creators of Brynnwood at Princeton and Braeburn at Princeton.

"THE BOWDOIN"—TWO-STORY COLONIAL—A huge wood burning fireplace in the 17'6" x 12' family room is just one of many outstanding features. 8 Rooms • 4 Bedrooms • 2½ Baths • Brick Front • Center Hall Foyer • Custom Kitchen with breakfast area • Separate Laundry Room • Basement • ½ acre with trees. $25,500

AS LITTLE AS 10% DOWN

Dishwasher, Electric Oven and Range by WASTE KING UNIVERSAL

PINE KNOLL AT LAWRENCE

2901 Princeton Pike, Lawrence Township, N.J.

Telephones: TUxedo 2-9443, WAlnut 1-8195

MARY HAD a little lamb who loved Hickory Smoked Cheese from Rosedale Lockers, 262 Alexander St., WA 6-0135.

Even if you can't sew a stitch, it's worthwhile looking at our Fall Fabrics. We have the largest selection of woolens that we have ever had.

THE FABRIC SHOP
19 Bridge Street
Lambertville, N. J.
EX 7-0767
8-9-tf

"NEAR PERFECTION"

Handsome 2⅓ acre country estate type property. Superb two story frame colonial dwelling, situated at the end of long lane and surrounded by flowers shrubs, English Walnut trees, shade trees and fruit trees. Barns for horses, 2 car garage and other buildings. Top location for horse or dog enthusiast. 1½ miles from main highway, approximately 12 miles from Princeton. Price only $35,000

THAD S. CWIK REALTY
"Realtors"
Route 69 at the Circle
Flemington, New Jersey
State 2-2590
Hunterdon Multiple Listings

MIRROR, MIRROR ON THE WALL

WHAT'S THE BEST BUY OF THEM ALL? 'Tis a two story four bedroom, bath and one-half house in unbelievably good condition. Living room with fireplace, dining room, a kitchen as (or like?) a kitchen should be. Laundry and basement. Finished garage. Wonderful screened porch and patio overlooking a fenced garden. Hot water heat. Only

$24,200

EDMUND COOK & COMPANY
REALTORS-INSURANCE
190 NASSAU STREET
PRINCETON, NEW JERSEY
WA 4-0322
(For other choice listings, see classified.)

COME BROWSE OR BUY. The Ladies' Auxiliary of Rosedale Chapel on Carter Road is having the annual harvest bazaar on Friday, October 19th, from 10 a.m. to 5 p.m. The ladies will feature tables filled with baked goods, Christmas decorations, baby gifts, toys, white elephant items, plants and flowers, and some handmade gifts. A light lunch will be available. Donations gratefully accepted. Call WA 4-0385 for pick-up. 10-11-2t

DRASTICALLY REDUCED
Our amortment of prints, paintings and frames MUST be out by October 31. Come now to

a Witherspoon Street
Monday - Friday, 11 to 3

FOR RENT: Four large rooms, bath and attic. $76 plus utilities. No pets. HO 6-0424.

FURNISHED BEDROOM for rent. Breakfast privileges. $10 a week. Call after 7 p.m., TW 6-0651.

CONCRETE
BLACKTOP
CRUSHED STONE
From the Producer
KINGSTON TRAP ROCK
WA 4-0300
9-28-tf.

APPLES — CIDER. We grow our own crisp, juicy McIntosh, Cortland, Jonathons, Red and Golden Delicious apples and make our own sweet cider with no preservatives added. Terhune Orchards, Cold Soil Road, WA 1-0389.

CARTER ROAD, Fackler Road, Rosedale Road and vicinity is within a few minutes drive of the McGrath Pharmacy in Lawrenceville or call TW 6-0291 for free fast delivery.

PINE BRAE CLUB
FALL HORSE SHOW
Sat. Oct. 13, 1962, 9 a.m.
Rain date, Sun., Oct. 14.
Rte. 518, Blawenburg, N. J.
Information: Mrs. F. T. Chambers
HO 6-1013

FOR RENT IN KINGSTON. Three room apartment, bedroom furnished. Refrigerator and stove. Private bath. Utilities included. Adults only. Available October 1. Call after 6 p.m., anytime weekends, WA 4-1959.

ATTRACTIVE APARTMENT ON beautiful Bucks County farm estate near Washington Crossing, Pa. 30 minutes drive to Princeton. Suitable for single person. Separate entrance. Furnished. Full kitchen and garage. $60 monthly with all utilities. Call 215-862-2544

INDIAN CORN
GOURDS — PUMPKINS
APPLES — CIDER
PETERSONS
Nursery and Farm Market
Lawrenceville Road
2½ mi. S. Princeton
New Hours: 9 a.m. to 6 p.m. daily

MAN WANTED: To help transplant trees and shrubs. Weekends preferred. Elm Ridge and Carter Roads. Phone WA 4-3923, evenings.

YOUNG MAN, 18 years old, wants work in restaurant. Woman wants days work, Tuesday and Saturday. Call EX 3-6558, Mrs. Mabel Turner.

OILED WALNUT night table and headboard (single bed). Practically new. Best offer. Call WA 4-1550 after 5:30.

HOPEWELL-PENNINGTON AREA
NEAR HARBOURTON. New brick-front rancher on almost an acre of ground. Living room has brick fireplace; dining room, modern birch cabinet kitchen, three bedrooms, two baths, full basement and garage. Offered at only $24,900

NEAR PENNINGTON New Colonial home having entrance hall, living room, dining room, kitchen, three bedrooms, 2½ baths, full basement and 2-car garage, on nicely landscaped lot. Offered for $18,990

HOPEWELL: Masonry rancher, having three bedrooms, living room, large modern kitchen with disposal and washer, Anderson windows throughout. Attractive landscaped lot, 125 by 277, overlooking the beautiful Hopewell Valley.

Asking $18,500

KARL WEIDEL, INC.
REALTORS — OUR 40th YEAR
Photo Multiple Listings
Branch office: TU 2-3804, PE 7-1500
Eves.: HO 6-0327, PE 7-2179,
PE 7-1352, EX 3-3817

FRANK'S BARBER SHOP, corner Witherspoon and Spring, hours daily 9 a.m. to 6 p.m. Saturdays 8:30 a.m. to 5:30 p.m. Closed Tuesdays. Expert haircutting. 6-16-tf

PONIES TO HIRE. For all occasions. Also stud service. SW 9-0877 or SW 9-1275. Hobby Horse Farm, Hightstown-Princeton Road. Rides also given at the farm. 5-3-tf

ATTENTION PIANO OWNERS!
FINE TUNING
TONE REGULATING
REGULATING — REPAIRING
ROBERT HALLIEZ
Member of U.P.T.G.
WA 1-7342
9-16-tf

POWER MOWERS: End of season "in the box" sale. Toro self-propelled 21" rotary. Regular price $149.95, now $119.95. All mowers reduced. J. Percy Van Zandt Co., Blawenburg, N. J. WA 4-4184. 10-4-2t

ORIENTAL RUGS: Can be seen at the Prince of Orange in Hopewell. 10-4-2t

PRINCETON
EMPLOYMENT AGENCY
IMMEDIATE OPENINGS
Male and Female
CLERICAL - TECHNICAL
ENGINEERING
EXECUTIVE - SALES
349 Nassau Street - Walnut 4-3726
Free parking in rear
12-28-tf.

COMING OCTOBER 15th, the new M.G.B.D. at Lahiere-Kane, Inc., 15-27 Spring St., WA 4-0900.

EXECUTIVE SECRETARY — Good appearance, top skills, chemical or pharmaceutical experience helpful. Benefits. $120. Snelling Personnel, 20 Nassau St., 921-2021.

CONVENIENT BOROUGH COTTAGE: Large rooms, high ceilings, fenced lot, two bedrooms, bath, living room, dining, kitchen. Well maintained at $23,500. Nan Kelly Realty, WA 1-7662 or 896-9246 After hours, call WA 1-6044

DID YOU KNOW
that one of the finest, most up-to-date pharmacies in the area is as near as your telephone? Call McGrath's at Lawrenceville at TW 6-0291.

REBUILT IBMS $294 and up. Also, rentals. Executive or standard. Viking Business Machines, 180 Nassau St., WA 4-1909.

FOR SALE: 1957-MGA, new engine, R. & H., wire wheels. Excellent condition. Many extras. Telephone 359-5715.

HOUSE FOR RENT: Kendall Park. Mid-October. Seven-room ranch, attached garage, 20x40 swimming pool, three bedrooms, large covered patio, fenced-in yard. Near schools and shopping center. Lease available. Call after 5 p.m. 924-9483. 10-11-tf

EDITORIAL ASSISTANT
SECRETARY TO EDITOR
Unusual position with high growth potential. Test publisher, Princeton office. Prefer background in education, psychology or related areas. Salary negotiable. Phone WA 4-2371.

LEGAL SECRETARY — For pleasant local office, prefer N. J. experience, $100. Snelling Personnel, 20 Nassau St., 921-2021.

WANTED
Customers. Qualifications: Must have typewriters, adding machines or mimeographs in need of repair or service. Must also be tired of high prices and poor service. Contact Bill Schmidt.
VIKING BUSINESS MACHINES
180 Nassau St. WA 4-1909

REGISTERED PROFESSIONAL NURSES:
Starting salary based on Experience.
AND
LICENSED PRACTICAL NURSES
(By examination only)
Part-time and hourly employment also available in both positions.
Liberal Civil Service benefits, free Health Insurance Plan.
WRITE: Harold E. Miller, Personnel Director, N.J.N.P.I., Box 1000, Princeton, N. J. or phone HOpewell 6-0400.
10-4-2t

JEEP STATION WAGON for sale. Four-wheel drive, low mileage. Condition like new. $1600. Call evenings, 448-4321. 10-11-2t

SMALL TIMID FEMALE cat needs quiet home with gentle adults. Please telephone WA 4-2783.

NEEDED: Ground floor apartment for three, near (or in) Princeton, with enclosed yard, for two cats and one dog. WA 4-2783.

STATE ROOFING & SIDING
Free Estimates
Call HI 6-2354 after 5 p.m.
or
Write P.O. Box 68, Hightstown, N.J.
7-20-tf.

GAS RANGE, USED, 10 years old, fair condition, 36" wide, Universal. $20. Call WA 4-4034. 10-4-2t

FRIDAY NIGHT BUFFETS, 5 p.m. to 9 p.m. Pearsall Inn. $2.75. For reservations call WA 4-1707. 10-4-2t

INCOME PROPERTY
MIXED AREA
Two family single brick home in Trenton, N. J. close to Rider College and PRR Station. Sacrifice price, $8,500. $2,00 down—financing arranged.
AMERICAN CO.
1753 S. Broad St. OW 5-0691
10-4-2t

S. BEBK AND SON
Fine Upholstering
Furniture Repairs
Servicing Princeton Area
for 35 Years
AX 7-1171 Deans, N. J.
3-29-tf

Phillip J. Golden Jr.
Plumbing & Heating
Contractor
759 State Road
WA 4-5572

Montgomery Township. Partially restored two-story Colonial on beautiful country acre. Large kitchen, den or dining room with fireplace, living room with fireplace, four bedrooms and bath. A wonderful opportunity for you to restore this soundly built Colonial to your individual taste. Price $18,000

Commuter's Dream. 5 minutes to Wall Street Express in excellent residential neighborhood, this attractive new bi-level has four bedrooms, large living room, dining room, deluxe kitchen, rec room with fireplace. Two-car garage. Just completed and ready to see. Price $25,500

Large old barn on 1.3 acres, picturesque setting, hand hewn beams, a real find to convert a barn into a comfortable home. Price $8,000

The Dutchtown Realty Co.
Licensed Real Estate Broker
DUTCHTOWN ROAD, HARLINGEN
R.D., BELLE MEAD, N. J.
Opp. Reformed Church
Call Any Time—359-3127

Centrally air-conditioned

PRINCETON WINDSOR APARTMENTS

adjoining Princeton University,
Swimming pool, closed circuit TV,
station, nearby recreation center.

4 rooms, $165 mo.
5 rooms, $210 mo.

IMPORTANT Air-conditioning, cooking gas, heat and hot water included in rent.

Decorator - Furnished Suites Available
Furnished Model Apt. Open 7 Days
Renting Office and Display Center adjacent to Prince Theater.

DIRECTIONS: U.S. 1, New Brunswick Circle, south on U.S. 1 to Princeton (Penns Neck Circle), 2 miles on Rt. to Princeton Windsor Apartments on right, adjacent to Palmer Motor Inn Motel.

r. c. REINHOLD co.,
Realtors, Managing Agents
383 West State Street, Trenton EXport 4-8118 - WAlnut 4-9210

N. J. M.

VA NO DOWN. FHA LOW DOWN PAYMENT to qualified buyers subject to FHA & VA approval.

IMMEDIATE OCCUPANCY
Kingston. One block to bus line and school. Three bedroom two-story house in A-1 condition. Full basement, two car garage, screened porch, stove and new washer included. Reduced to $14,900.

Kendall Park. 28-year-old home. Two bedrooms, two-story. $13,000

KENDALL PARK—RANCHERS & COLONIALS
Also GI and FHA Assumptions
Assume GI 4½% mortgage. Six room Ranch, garage. Monthly payment $96. $15,900.
Reduced $900. Three bedroom Ranch, 1½ baths, garage. Many extras. $15,900.
Three bedroom Colonial. Many extras. Only $3,000 down to assume GI mortgage. Monthly payment $128. Asking $19,100.
Four bedroom Ranchers and Colonials. Many extras. Only $19,500 and up.

RENTALS—IMMEDIATE OCCUPANCY

LOTS
One-acre lots. $2,500 and up

N. J. MANNI REALTY
AX 7-2516
Open 7 Days — 9 a.m. to 9 p.m.

CRANBURY REALTY CO.

TRUE COUNTRY COMFORT

CLOSE TO CRANBURY. Choose your lot now. New homes to be built. Choice of four different plans starting at $17,800. Financing arranged for qualified buyers.

EXISTING HOMES from $15,000 up. Some with acreage.

SMALL OR LARGE

FARMS AVAILABLE

RENTALS

IN CRANBURY

Duplex, living room, dining room, kitchen, three bedrooms, and bath. $120

Two bedroom apartment, living room, dining room, kitchen, bath. All utilities included. $145

Furnished efficiency Combination living - bedroom, kitchen, full bath. All utilities included. $135

COURTESY IS

OUR KEYWORD

Licensed

Real Estate Broker

68 South Main Street

395-0736 395-0350

THE WISE OLD Sage said to order a Rosedale Fancy Cooked Ham for the weekend. 262 Alexander St., WA 4-0135.

A RARITY!

SUPERB BUILDING LOT IN RIVERSIDE. CALL AT ONCE FOR PARTICULARS.

CHAS. H. DRAINE CO.

Real Estate and Insurance

10 Nassau St. WA 4-4350

1959 WHITE BUICK convertible Electra, white top, red leather upholstery. Excellent condition. $1900. Call WA 1-6473 evenings. 8-23-tf

C. B. WINDOW CLEANING SERVICE. Floor waxing and windows cleaned at private homes. Janitorial services done for businesses. Call WA 4-1760. 4-12-tf

PIANO TUNING AND REPAIRING, regulating and reconditioning by technician. Robert Halliez, Piano Tuners' Guild member. WA 1-7242 8-16-tf

PRINCETON

SECRETARIAL SERVICE

2 Chestnut St. WA 4-3716

Bea Hunt

Complete secretarial assistance

Dictaphone

Mimeo Offset Multilith

IBM Executive Type

Reports Mailings Manuscripts

3-22-tf

FOR RENT: TWO BEDROOM apartment, second floor, private entrance, baseboard hot water heat. Call after 5:30 p.m., and weekends, 448-2841. 10-4-2t

MG, 1962, A-1 condition. No reasonable offer refused. Call WA 1-7757.

FOR SALE: GE washing machine, Hotpoint clothes dryer. In good working condition. Reasonable. Call WA 1-8419. 10-11-2t

MY COAT LINING IS lonesome for its better half. If you have picked up my charcoal black coat, please call WA 4-2613 weekday mornings. Reward.

We'll put up your

Armstrong CEILING

We have the widest selection of new and exclusive Armstrong ceiling designs in town. They include Textured, Classic, and new Silver Cushiontone, the amazing new ceilings that soak up noise and give your home today's smart new look.

Once you have selected the design you like we'll recommend an expert to put up the ceiling for you. His price will be reasonable and we'll stand behind his work. You can arrange to have the ceiling installed at your convenience. Come in and get a free estimate for the entire job without obligation.

as low as $60.00 for an average 10' by 12' room

NEW! Armstrong's all-mineral "Fashiontone" ceiling Tile. Truckload delivery permits reduction from 58c to 45c per square foot!

BC BUILDING CENTER

Princeton Junction, N. J. — SW 9-1500 — Free Delivery

Open daily, 8-5 — Saturday 8-3

OUTSTANDING CAREER

Opportunity with guaranteed beginning income and constantly increasing earnings after learning the business. Unusual training facilities with one of America's oldest and largest financial institutions. This is not a "job" offer, but a career opportunity with a leading U.S. company, having the greatest potential market ever experienced in over a century of operation.

Capabilities will be fairly tested, and applicants must have had solid and succesful previous business experience, and a college graduate is preferred. An excellent opportunity for the right man who wants to be in business for himself where he can set his own income requirements and meet them. Furnish address and telephone number when applying for an interview. All communications will be treated in confidence. Reply Box C-79, TOWN TOPICS.

FOR SALE BY OWNER: Four bedrooms, two bathrooms, Dear Path house, $26,900. Large living room, fireplace. Beamed ceilings throughout house. Half acre with much green privacy. Five minute walk to Littlebrook School. Phone WA 1-8210. 6-23-tf

AMS SECRETARIAL SERVICE
Has
DIRECT TELEPHONE DICTATING
Dial WA 1-6851 and dictate your material. Prompt, accurate, and dependable service. Typing on IBM Executive. Off-set, ditto, and mimeo.
20 Nassau St.
11-16-tf.

FOR RENT. 3½ room modern cottage, built-in closets and bureau drawers in bedroom, furnished or unfurnished. Call after 5 p.m. DA 9-6068.

1956 CHEVY STATION WAGON, 210 Model, six-cylinder, four-door, almost new tires. Excellent mechanical condition, body only fair. $390. WA 4-3096.

AVAILABLE IMMEDIATELY Three bedroom rancher in Princeton on a well landscaped plot with trees and shrubs. Quiet street close to schools and shopping. Center hall, large living room, dining room, modern kitchen, 1½ baths, basement, patio, two-car garage. $33,500. Call WAlnut 1-2175. 10-11-tf

RINA GALLERY

Showing

TIBETAN SCROLLS

INDIAN WOOD CARVINGS

11 Charlton St. WA 1-6261

Open by appointment only

4-12-tf

1959 FORD GALAXIE, two door, automatic transmission, power steering, 6 cylinder, dual 90 tires. Clean. $1150. Call JU 7-8447.

DEADLINE EXTENDED for Republican rummage. Extra time now available to rummage for Republicans. More items needed for fall rummage sale. Have you worn-out household items, outgrown clothes? If so, please phone Republican Headquarters at WA 4-5660 for pick-up, or take to 14 Witherspoon.

MAN WANTED: Building and grounds assistant, driver's license required. Apply Columbus Boychoir School, Princeton, WA 4-5858.

NEED BABY SITTER three mornings a week in Stanworth to care for two year old. Please call 924-9085 evenings.

FOR RENT: Village Center, 2-Bed Rm. Apt. in Recently Finished 10-Unit Apt. - House. Spacious Grounds & Gardens. Covered Parking. Call TW 6-0430.

10-4-tf

"K-P's" Little PLUMBER

® LOCAL TRADEMARKS, Inc.

Kingston-Princeton PLUMBING & HEATING CO.

Phone WA 4-0529

156 NASSAU ST.

HOUSEHUNTERS' READING

A nice transition house — and a good buy as well — 2 bedrooms; 1 bath. Hopewell—$15,750

Lovely condition, inside and out—4 bedrooms; 1½ bath—perfect for children. Lawrence—$24,200

Township Split—large and beautiful yard; 3 bedroom; 1½ bath; reception room. Asking $26,900

Riverside Area—near school—ideal location — Living room; dining room; very modern kitchen; 2 bedrooms; 2½ baths. $36,500

Borough House — Princeton High School — 4 bedroom; 2½ bath. $39,500

Lake frontage—100 x 400—Winter-Summer Vacation Spot — Secluded, yet near school and bus. $45,000

Very nice town house—West end—5 bedrooms; 2 full baths; also 2 half baths. $54,500

THOMPSON REALTY

WA 1-7655

Evenings & Weekends

Bernice Mulford — FL 9-5208

Suzanne G. Stiller — WA 1-7037

TUTORING: MATHEMATICS, chemistry and physics, by experienced teacher with B.S. degree in chemistry, Call WA 1-2760. 10-11-tf

WANTED: RELIABLE LIVE-IN help for care of newborn child and light housekeeping. 5½ day week. Call PEnnington 7-2103 after 7 p.m. 10-11-tf

HOUSE FOR SALE:
NASSAU ESTATES I
Eight-room split-level: Four bedrooms, large recreation room, 1½ baths plus powder room, attractive shaded yard enclosed by privacy fence. Tool shed, storm windows. Take over 4½% GI mortgage, if desired. Original owner moving out of state.
PRICE REDUCED FOR FAST SALE
$16,000
4 Allwood Drive, TU 2-2346
10-11-2t

PIANOS, Spinet, Upright, Grand, New and used. For sale and rent. Practice rooms, day or night, weekends. Dielhenn Music School. 4 Chambers Street. Telephone WAlnut 4-0238. 7-6-tf.

HOUSE FOR SALE: Nassau Estates I-Lawrence Township, 44 Merritt Drive. 5-year old split-level. Exterior and interior recently painted. 8 rooms-4 bedrooms, one full and two half baths. Hotpoint kitchen. Extra closets. Combination storm and screens. Screened porch with awnings. Attached garage. Split rail fence. Immediate occupancy. Price—$20,900. Direct deal. Liberal F.H.A. Commitment available. Call WA 4-5943. 7-12-tf

WHITMOYER & GROSS

RESIDENTIAL

CONSTRUCTION REPAIR

WA 4-5739 883-9475

6-30-tf

ASSEMBLY ROOM FOR RENT. Mornings and evenings, suitable for meetings, classes, lectures, and recitals. In Princeton Borough. Please write describing proposed use, Box C-63, TOWN TOPICS. 10-4-2t

LOW PRICES
MATERNITY WEAR AT
BAILEY'S

Slips - Bras - Dresses - Skirts
Panties - Girdles - Dungarees
Princeton Shopping Center

7-6-tf.

HOUSE FOR RENT: Ranch type. Adults only. Furnished, recently redecorated inside. Two bedrooms, two baths, large living room, fireplace, dining room, kitchen, game room, sun porch. Garage. $175. Call EX 2-2406.

DESKS FOR SALE: Sturdy wooden desks available after November 1, possibly earlier. 42¼ by 32" with three drawers and typewriter well; 51¼" by 31", and 60" by 36", each with six drawers, including one deep drawer and one shallow center drawer. Any reasonable offer accepted. Call WA 4-2200.

INCHES AND YEARS

Seem to disappear at

THE SWEDISH MASSAGE STUDIO

130 Nassau WA 4-2167

TENNIS AND SQUASH RACKETS strung. Bayard L. D. Jordan, Route 27 five miles north of Princeton. Call AX 7-2729. Pick up and delivery service in Princeton area. 11-23-tf

WOULD LIKE TO FIND a new five day a week position for our Millie, entirely reliable, a thorough cleaner who loves children. Contact her at her home, OW 5-1885 6-5-tf

ROOFING

SHEET METAL WORK

J. C. EISENMANN & CO.

All Types of Roofing
(including hot roofing)
Free Estimates Given
All Work Guaranteed
24 Hour Service

HO 6-1228

7-13-tf

YOUNG COLLEGE INSTRUCTOR seeks two or three-room furnished utility apartment for current school year, or will share adequate-sized apartment with young professional man. WA 1-7690 after 5 p.m.

APARTMENT FOR RENT in Dutch Neck, 3 rooms and bath, suitable for couple; stove, refrigerator and utilities furnished. Call 799-1685 after 5 p.m. 10-11-2t

BRIDES - TO - BE

Brand new wedding gowns: leading manufacturers' samples, retailing up to $300. Sold from $39 to $99. Latest styles as shown in Brides magazines and best shops. All perfect dresses. Many beautiful designer's originals at ½ of retail price in THIS AREA'S LARGEST COLLECTION OF BRIDALS. Also latest Bridesmaids' gowns and formals. Wonderful opportunity for Bride-To-Be. HUNDREDS OF SATISFIED CUSTOMERS. By appointment evenings and Saturdays. Phone

EDNA PRESTON

EX 2-6060, Trenton, N. J.

3-22-tf

1960 VOLKSWAGEN SEDAN: Immaculate condition throughout. Many extras. Service record available. HO 6-1372.

PBX OPERATOR would like full-time or part-time position. Write Box C-75, TOWN TOPICS.

EXPERIENCED SALES LADY would like full-time or part-time position. Write Box C-76, TOWN TOPICS.

QUAKER BRIDGE ESTATES

4 Models from $16,990

Monroe Drive—Mercerville

Exclusive agent

MARTIN MOSS, Realtor

EX 2-0240

REALTY NEWS

LITTLEBROOK

BEAUTIFULLY - DECORATED PRINCETON TOWNSHIP SPLIT LEVEL ON LARGE WOODED LOT. THERE IS AN ENTRANCE HALL, ATTRACTIVE LIVING ROOM, SEPARATE DINING, KITCHEN WITH BREAKFAST COUNTER, PRETTY DEN. ALSO A STUDY. LAUNDRY ROOM. 3 BED ROOMS, 1½ BATHS. LITTLEBROOK SCHOOL AREA.

$30,000

Chas. H. DRAINE Company

REAL ESTATE INSURANCE

10 NASSAU STREET

WA 4-4350

Good Income Property

In Princeton Borough, within walking distance of University. First floor: Reception room, living room with fireplace, large kitchen, three bedrooms, one bath. Second floor: Living room, dining room, kitchen, two bedrooms, bath plus screened porch.

An exclusive listing

* * *

WHITE BRICK VICTORIAN

A rare combination of 19th Century charm and 20th Century central air-conditioning.

This nice Hopewell house has two living rooms, three fireplaces and seven bedrooms. Parquet floor in the dining room is a distinguishng feature.

Asking $32,500.

Another exclusive listing.

* * *

Just reduced from $33,500 to $29,800

Owner transferred to Switzerland; can't take this three bedroom house with him, though he would like to. It also has large living room with stone fireplace and adjoining glassed-in porch, sunken dining room, modern kitchen, new recreation room in basement, 1½ baths, 3-car garage.

All this is situated on an exceptionally beautifully landscaped, well-cared for one and a half acre lot with gold fish pond, fountain and new black top circular drive and parking area.

THOMPSON REALTY

195 Nassau Street WA 1-7655

I'VE TOLD you once, I've told you a 1000 times, I want Honey Cured and Hickory Smoked Bacon from Rosedale Lockers, 262 Alexander St., WA 4-0136.

CUSTOM MADE WINDOW SHADES

Kirsch traverse and curtain rods. Woven wood draperies & blinds. Nassau Interiors. WA 4-2561. 7-6-tf.

INTERESTING JOB OPEN for work on an international journal, compiling a 25-year index in mathematical logic. Experience in these fields not essential. Job can be done part or permanent. Light typing. Some library research. Languages desirable but not necessary. Pleasant working conditions. Salary based on applicant's qualifications. Write Box C-77, or call WA 1-2814, or WA 1-0600, extensions 2024 or 2245. 10-11-2t

COME HAVE FUN, Columbiettes Hat Fair, St. Paul's School Cafeteria, 7 to 10 p.m., Columbus Day, Friday, October 12. Large variety of styles and prices. Handbags too.

FOR RENT

NR. PRINCETON JUNCTION

4 bedroom country home, 1½ baths, panelled all-purpose room with fireplace, den, living room, dining room, large modern kitchen.

$150 monthly

THE CROSHAW AGENCY, INC.
307 No. Main St., Hightstown
Office 448-0112 Res. 448-1994
10-4-2t

NEED SOMEONE TO house sit with two children, 8 and 10, around Thanksgiving, for ten days. Couple or older persons preferred. Call WA 1-9041.

FOR SALE: Thoroughbred three-year-old filly, registered, broken and well mannered. Good hunter prospect. WA 4-5468. 10-11-2t

REALTY NEWS

RIVERSIDE

A BEAUTIFUL HOME . . . BEAUTIFULLY MAINTAINED! ON A WOODED LOT WITH FINE TREES, THIS CUSTOM - BUILT RANCHER PROVIDES EVERY CONVENIENCE FOR EASY LIVING. LARGE LIVING ROOM WITH STONE FIREPLACE, FORMAL DINING ROOM, DEN, SCREENED PORCH, HUGE KITCHEN WITH BREAKFAST AREA, 3 BEDROOMS, 2 BATHS, 3-CAR GARAGE. PERFECT SETTING, AND THE PRICE IS RIGHT!

$49,900

Chas. H. DRAINE Company
REAL ESTATE INSURANCE
10 NASSAU STREET
WA 4-4350

URGENT — MASSELOS CLOSING

Final appeal to identify and remove whatever you have left for work at any time, recently or in the past. To claim your orders, come to

8 Witherspoon Street

Monday-Friday, 11 a.m. to 3 p.m.

THROUGH OCTOBER ONLY

CLASSIFIED ADS
ON PAGES 28 - 39

MADAME MARY

Character reader and adviser. Will give advice on all problems, no matter how difficult they may be. Open 9 a.m. to 10 p.m. Appointment on Sundays. Phone 634-3899, Woodbridge, N. J. 9-20-4t

MAN—AMBITIOUS WITH car for order, delivery and collection work. Up to $100 per week to start. Credit references required. Call EX 3-9213 or write Fuller Brush Co., 900 Quinton Ave., Trenton 9, N. J. 9-27-4t

EXCEPTIONAL VALUE in Riverside area. Choice location. 7 room house for sale. Large living room. 2½ baths. Porch. Many extras. Lovely landscaping. Owner 9 to 5 WA 4-3150, ext. 84, evenings and weekend, WA 4-7767. 9-13-tf

RENTALS

Five rooms, bath, unfurn., $125

Four rooms, bath, unfurn., $135

Five rooms, bath, unfurn., $85

Four rooms, bath, furn., $140

Four rooms, bath, unfurn., $95

Four rooms, bath, unfurn., $150

Four rooms, bath, unfurn., $90

Six rooms, bath, part furn., $160

SALES — RENTALS
BUILDING LOTS
FARMS, ACREAGE

JENNY CORTESE
Real Estate Broker
First National Bank
WA 4-2054

SALE ON AREA RUGS See our line of Cabin Craft area rugs, in discontinued patterns. We're giving you 1/3 off on all of them at Nassau Interiors, 162 Nassau Street.

WANTED: Experienced baby nurse, live in for three weeks after baby arrives early January. References. Write Box C-78, TOWN TOPICS.

FOR RENT: New York City. Small comfortable furnished room, private bath. Centrally located, minutes from theatre district, Lincoln Center, Riverside Drive, Central Park, Columbia University. Very reasonable. Call WA 4-5314.

ROOM FOR RENT: Would like to rent bedroom to refined lady. Complete home-living privileges. Call after 6 p.m. WA 4-1705.

LOOK ON PAGE 14 in Life magazine, October 5 issue. Do you want a reed organ exactly like this one? It works, too. If so, call WA 1-3731.

CUSTOM BUILT

DELIGHTFUL TO BEHOLD

A JOY TO LIVE IN

This lovely house is situated on 1½ acres of landscaped grounds.

Spacious entry hall, large living room with fireplace and bookshelves, panelled library with fireplace, separate dining room with screened, flagstoned porch off, large, modern well-cabineted kitchen with range, wall oven, dishwasher and breakfast area. Guest bedroom, full bath and maid's room with full bath complete the downstairs.

Second floor—large master bedroom with own dressing room and bath, and two other good sized bedrooms and bath.

Full basement, two-car garage, and storage attic. Full combination storm windows and screens. Dog house and run.

House was built three years ago and is immaculately maintained. There is currently a 5 per cent mortgage that can be assumed, and immediate occupancy can be arranged.

For complete information and an appointment, please call or stop by

THOMPSON REALTY

195 Nassau Street

WAlnut 1-7655

COME BROWSE OR BUY. The Ladies' Auxiliary of Rosedale Chapel on Carter Road is having the annual harvest bazaar on Friday, October 19th, from 10 a.m. to 3 p.m. The ladies will have tables filled with baked goods, Christmas decorations, baby gifts, toys, white elephant items, plants and flowers, and some handmade gifts. A light lunch will be available. Donations gratefully accepted. Call WA 4-0385 for pick-up. 10-11-2t

A RARITY!

SUPERB BUILDING LOT IN RIVERSIDE. CALL AT ONCE FOR PARTICULARS.

CHAS. H. DRAINE CO.
Real Estate and Insurance
10 Nassau St. WA 4-4350

FOR SALE: Folding bed, $10; studio couch, $10; sofa, fair condition, $10; dining set, small dining table with two leaves, buffet and six chairs, $60. WA 4-3947.

MINIATURE POODLES, reasonable, silver, AKC. Ready to be loved. Call HO 6-0327.

TRANSLATIONS: GERMAN AND FRENCH. Any subject, patents, articles. Fast, accurate. Reasonable rates. Call WA 1-9547. x-2-7

PUPPIES!

Australian terrier, $75; Beagles, $20; Basset-type, $350; Pugs, $65; Wirehair Fox, $65; Boxers, $50; Chihuahua, $45; Spitz, $65.

And many others

J. P. O'Neill, 1 mile south of Princeton Circle on U.S. No. 1. Telephone WA 1-7757.

DENTAL ASSISTANT WANTED. Will train if not experienced. Desire mature young lady capable with telephone. Some typing necessary. Salary commensurate with ability. Write Box C-64, TOWN Topics. 10-4-2t

MERRIMADE, INC.

Fine Stationery and Paper Accessories

Deadline for Xmas Orders October 26th

MRS. MITCHELL DIELHENN

WAlnut 4-1786
10-4-4t

NEED EXPERIENCED CLEANING WOMAN. Two days a week. Must provide own transportation. Reply Box C-20, TOWN TOPICS. 8-27-tf

ALCOHOLICS ANONYMOUS of Princeton now meeting Monday evenings, 8:30 p.m. If you have a drinking problem, want information or are otherwise interested, please write P.O. Box 538, Princeton, or telephone Bigelow 2-1515. 7-6-tf

HUNT & AUGUSTINE, INC.

CUSTOM COLONIAL HOMES — COMPLETE DESIGNS SERVICE — LOVELY BUILDING SITES AVAILABLE IN PRINCETON AND MONTGOMERY TOWNSHIPS. WA 1-6167.

7-26-tf

EARLY AMERICAN HOME, ideal for inexpensive restoration. Location: Pennington, New Jersey. Seven rooms, three fireplaces, random width floors. Call WA 1-6716 evenings only. 10-11-3t

SECRETARY WANTED PART-TIME. For appointment call WA 1-7078 between 9 and 5, Monday through Friday. 10-11-2t

HILTON
REALTY CO. OF PRINCETON, INC.

George H. Sands, Realtor

Completely remodeled Colonial on 3/4 acre lot with many trees. Foyer, living room, dining room, modern kitchen, powder room, four bedrooms, one bath, full basement, enclosed porch and two garages. Within walking distance to New York commuting. Low taxes. Reasonably priced at **$20,000**

Nestled in the woods and within minutes of Princeton is this comfortable, modern, three bedroom ranch. It has living room, dining room, kitchen and a large paneled recreation room with fireplace for those wintry nights. Also laundry room and two-car garage. **$21,500**

A family home in ideal area at a price you can afford. This three bedroom, two bath rancher has a family room with sliding glass door to porch, large living room with dining area, kitchen with breakfast area, two-car garage with storage. **$24,500**

If quality and cleanliness count, this is for you. This spacious rancher on a large lot has three bedrooms, two baths, den or fourth bedroom, family room, large living room with dining area, modern kitchen with breakfast area, garage. Offered for rent at $225. per month or **$28,500**

Spacious, two story in Princeton Township. Large living room with fireplace, separate dining room, four large bedrooms and two full baths, three-car detached garage. This home is in immaculate condition on a deep lot with many large trees. Another inviting feature of this home is its nearness to schools, shopping and transportation facilities. **$30,000**

Attractive split level home in one of the most desirable sections of Princeton. Living room with fireplace, dining room, family room, four bedrooms, 2½ baths, screened porch, garage. This property also has a large and lovely landscaped lot with many shade trees. **$34,200**

This distinctive two story Colonial designed house is truly a dream house offering the utmost in modern convenience. Gracious center hall, large living room with fireplace, study, dining room, equipped kitchen, breakfast area, four bedrooms, 2½ baths, basement and two car garage. On ¾ acre lot in Princeton Township. **$39,500**

Older two story in excellent condition with three acres in very attractive area. Center hall, living room with fireplace, dining room, modern equipped kitchen, 20' x 30' family room with fireplace, screened porch, full basement, three bedrooms and 1½ baths. Garage. **$40,000**

Modern brick rancher surrounded by over two acres of nicely landscaped grounds. Only a few years old and in excellent condition. It has four bedrooms, 2½ baths, center foyer, living room with fireplace, dining room, study, modern kitchen with breakfast area, laundry room, playroom with fireplace and bar. Lot fenced in; two car garage. Large thermopane windows overlook patio and grounds. **$49,500**

An attractive two story Colonial screened by a row of trees and situated on two fully landscaped acres. This home features center hall, large living room with fireplace, separate dining room, den, fully equipped kitchen with breakfast nook, four bedrooms, four full baths, full basement, two car garage. All plaster walls. Newly painted inside and out. **$53,500**

Country living in all its elegance on 65 beautiful wooded acres with wishing well, pond, gardens, wagon wheel gates. Old restored stone house, original pine floors, modern kitchen, two living rooms, dining room, three bedrooms, large recreation room in basement with 10' bar. Huge barn and other out buildings. **$65,000**

Executive's residence in Brookstone. This spacious Colonial designed split level is completely air conditioned. It has four large bedrooms and 3½ baths, study with bookshelves, game room, very large living room with fireplace, formal dining room with sliding glass doors to screened porch, equipped kitchen including built in refrigerator, laundry on bedroom level with washer and dryer combination, basement and two car garage. Wooded lot with all utilities. **$65,750**

WORTHY OF MENTION

Rancher—3 bedrooms—2 baths **$19,900**

Rancher—3 bedrooms—1 bath **$20,500**

Brick Ranch—2 bedrooms—1 bath **$23,500**

Colonial Rancher—3 bedrooms—2 baths **$36,000**

Two Story Colonial—4 bedrooms—1½ baths **$32,500**

Split Level—4 bedrooms—2½ baths **$41,200**

Rancher—4 bedrooms—2 baths **$42,700**

Two Story—5 bedrooms—2 baths **$43,000**

1½ Story—5 bedrooms—3½ baths **$89,500**

RENTALS

Nassau Arms—efficiency and three room apartments.

Also Four room apartment on Nassau Street with fireplace and garage. **$175.**

HILTON REALTY COMPANY

231 Nassau Street WA 1-6060

Office Open Daily Including Sundays
Evenings and Sundays, Call

William Schuessler, WA 1-8963 — Harvey Rude, FL 9-5327 — W. R. Carvale, OW 5-6426
Park Mullinnix, WA 4-3574 — Bill Taylor, TW 6-0384 — DeWitt Boice, WA 1-8669
Eric Nystrom, FL 9-5990 — William Murphy, WA 1-6819 — Margaret Coghlan, WA 4-3910

Buying or selling, our competent, courteous salesmen can help you.

ADLERMAN, CLICK & CO.

est. 1927

INSURANCE - **REAL ESTATE** - PUBLIC ACCOUNTING

Ranch—Suburban. 3 bedrooms, kitchen, living room, separate dining room, garage. **$11,000**

1½ Story — West Windsor Township Cape Cod, 3 bedrooms, kitchen, large living room, study, separate dining room, enclosed porch, full basement and attached garage. Beautifully landscaped. **$27,500**

Duplex—two complete 6-room apartments. Living room, dining room, kitchen, 3 bedrooms, and bath on each side. **$27,900**

Ranch—3 bedrooms, 2 baths, kitchen, dining room, large living room, recreation room and 2-car garage. **$33,900**

Ranch — 3 bedrooms, 2½ baths, executive home in Cranbury. Many features too numerous to mention. **$42,500**

Rentals

Several excellent houses for rent in Princeton and surrounding area. $120-200 per month

We are equipped to build excellent housing values on your lot or ours.

9 Spring Street — WA 4-0401
Evenings and Weekends — WA 4-1239

POSTAL PATRON

Golden Moments

Viva Creams

Frances Denney
has a heavenly
GIFT
FOR YOU

Quick Foam

Fade-Away

INTERLUDE

Bath & Body Perfume

New Life Creams

Lip Moisturizer

For the next two weeks, when you purchase Frances Denney beauty preparations you receive—without cost—your exciting gift of the mysterious perfume that has a special way of making a woman totally irresistible, magnificently feminine. Only one to a customer, of course.

The Thorne Pharmacy

Princeton
WA 4-0077

Princeton Junction
SW 9-1232

Anti-Perspirant Plus

Oils of Wilderness